Lots of luck always!
Lillian Rosenfeld

Best wishes,
Jane Royster

"In your white-page of memories keep a tad-page wiggling for me"
Blanche Barfield

Dear Luther,
Here's wishing you the "Best of Luck" always
Edna.

Anna, I wish you all the success in the world and I will always remember the good times we have had together
Lots of Love,
Mary Coit

Good Luck!
Frances Rice

I hope you get all you want in life.
Always remember...
Just
Ann Burkhead

Best of Luck Anna,
Betty Carnadoe

wish you success in everything 'cause you deserve it.
Pearl

THE LAFAMAC

1938

VOLUME XVII

Published by the

SENIOR CLASS

Fayetteville High School

Fayetteville, North Carolina

Cumberland County Public Library
Fayetteville, North Carolina

R-NC
378.8
Cum

FOREWORD

It is not so long ago that our grandmothers and grandfathers thought it a great adventure to be photographed. They looked upon picture taking as an event to be prepared for days in advance. The equipment of the photographer was cumbersome, and the finished product was far below the standard of today, but regardless of their inferiority, we treasure these pictures dearly. In like manner we hope our descendants will treasure our candid photography of today.

The candid camera is captivating the world and no longer are we posed and set for the picture. Today's pictures are action shots taken at random—and often they find us in awkward or embarrassing positions yet they are true pictures and for that reason we value them. Because candid photography is so popular and so expressive, we have selected it as the theme for the LAFAMAC of 1938 and have illustrated our feature section with truly candid photographs.

DEDICATION

Since we are deeply indebted
to Mr. Harrill
for his
helpful advice, his kind coöperation
and his enthusiastic interest
we dedicate to him
this issue of the LAFAMAC

Wisdom is ofttimes nearer when we stoop
Than when we soar.

W. J. Harrill

105591

MRS. JOHN
MISS FISHER
MISS TINSLEY
MISS CARRAWAY
MRS. STEWART
MISS THOMAS
MR. SIMMERMAN
MR. HAMRICK

FACULTY

LAFAMAC STAFF

CONTENTS

THE CLASSES

ACTIVITIES

ATHLETICS

FEATURES

The Senior Class

Senior Poem

The years seem but a fleeting dream.
As onward we march, may we ever hold true,
To the highest thought and the broadest view.
We can smile at the threat of an evil fate;
Oh, the joy and the pride of thirty-eight.
We will not be hid from the light of the sun;
But seek the world's great need and the thing to be done.
At last after patient years we have courage and grace,
To go far or near and to find our place.
We leave our teachers and friends with a sigh,
And will keep fondest memories of Fayetteville High.
With visions wide, we venture our fate,
May triumphs come to the class of thirty-eight.

HERBERT SHERMAN.

SENIORS

CLASS COLORS: *White and Green* FLOWER: *White American Beauty Rose*

MOTTO: *Struggle Upward*

Mary Foxworth Acker

Mary figures that there will be no loss,
'Cause her plans are to marry the boss.

Home Economics Club '35, '36; Glee Club '35, '36, '37.

Blanche Barfield

She speaks a kind word to everyone;
And really does have lots of fun.

Girl Reserves '35; Latin Club '35, '36; Basketball '35, '36; Glee Club '35, '36, '37; Home Economics Club '36, '37.

Swing it! Luck.
Jimmy

James Applewhite

Jimmie is a dancing lad;
Always happy and never sad.

Baseball '36; English Club '37; "Knockers Club" '38; "Lantern Swingers" '38.

Jim Barnes

With Jim all girls would love to rate,
'Cause he's class president of '38.

Journalism '37; Hi-Y '37, '38; Class President '37, '38; Cercle Français '38; Most Dependable '38.

Roberta Bagley

A girl that's watchful and very alert;
I'm sure her school she'll never desert.

Troy Barrett

Troy is a mischievous one;
But he doesn't call it that,
He calls it fun.

Science Club '38.

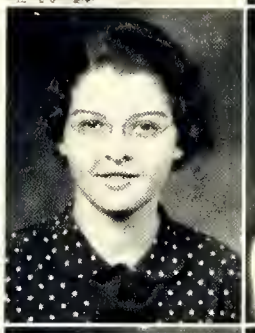

Margaret Baker

Always quick, always smart,
She's a girl with a tender heart.

Home Economics Club '35, '36.

Gertrude Bass

When the time comes for a full moon,
Gertrude longs for a boy called "Boone."

Best of Luck
Gertrude

Vardell Barden

So bashful and shy—
A quiet sort of guy.

Science Club '38.

Mildred Beatty

Here's a girl that's very nice
'Cause she's so sweet she needs no spice.

Cool Springs High School '35, '36, '37; Home Makers Club '38.

Georgia Roberta Bell

We won't forget the girl on this page,
If we live to a "ripe old age."

Girl Reserves '35; Dramatic Club '36, '37; Hi-Y '37, '38; Journalism '37, '38; Cercle Français '38; Home Makers Club '38; Library Club '38.

Marguerite Bell

During the day at home and at school
Marguerite abides by the "Golden Rule."

Girl Reserves '35; Latin Club '35; President Home Economics Club '36; Hi-Y '37, '38; Journalism Club '37; Commercial Club '38.

Mary Hannah Benson

A girl who works in a way worth while;
Also a girl with lots of style.

Girl Reserves '35; Junior Chaminade '35, '36, '37, '38; Home Economics Club '35, '36; Latin Club '35, '36; Journalism Club '37; Commercial Club '37, '38; Hi-Y '37, '38; Tennis Club '38; Home Makers Club '38.

Herman Bishop

He plays football all day long,
While people on the grand stand throng.

Football '36, '37.

Mary Louise Blackburn

Mary Louise is a gentle lassie;
Very polite and never "sassy."

Girl Reserves '35; Latin Club '35, '36; Cercle Français '38; Science Club '38.

Grace Bland

Where e'er we travel, at sea or on land
We'll never forget "Grace Bland."

Girl Reserves '35; Latin Club '35, '36; Home Economics Club '35, '36; Glee Club '36.

Ruby Bramble

Ruby doesn't worry, nor does she fret
Just 'cause she's not the teacher's pet.

Glee Club '35; Home Economics Club '35, '36; Home Makers Club '38.

Doris Brantley

She doesn't shirk
Away from work.

Glee Club '35, '36, '37.

Letha Britt

A girl of whom we all are fond—
A very quiet, gentle, blond.

Ed Brown

"Pete's" a thrill to any sports fan;
'Cause when it comes to boxing; he's a "fighting man."

Football '37, '38; Boxing '38; Monogram Club '38; Tennis Club '38.

Howard Brown

His ambition is to design a boat;
One that will always stay afloat.

Baseball '36; Boys Glee Club '38.

Margaret Cain

Success will come to her I know;
And then she will be in the dough.

Robert Bruton

If you run out of flour and need some more,
Let Robert serve you at his grocery store.

Salesmanship Club '37; Science Club '38; Track '38.

Louise Chaney

Dear me! Louise
Why are you so small?
Aren't you ever going to grow at all?

Home Economics Club '35, '36; Hi-Y '37, '38; Commercial Club '38; Home Makers Club '38.

Helen Bullard

A girl of high ideals
Whose fancies become real.

Billie Coiner

With rings on her fingers
And bells on her toes,
She shall have "boy friends"
Wherever she goes!

Greensboro High School '35, '36, '37; Commercial Club '38; Tennis Club '38.

James Bullard

James really types with so much ease
That his typewriter is a mass of flying keys.

Fort Bragg Dramatic Club '38; Boys Glee Club '38; Cercle Français '38; Debating Club '38.

Betty Meade Creighton

None of her classes does she ever skip,
I guess that's the reason she's smart as a whip.

Belleville High School; Dramatic Club '35; Chemistry Club '37; Glee Club '37; Fayetteville High School; Latin Club '38.

Joyce Butler

This girl we call "Joyce"
Has a charmingly sweet voice.

Elizabethtown High School '35, '36, '37.

Preston Cuthbertson

A boy full of jokes and pranks is he,
A boy full of smiles and as gay as can be.

Laitchua High School '35; Hampton High School '37; Football '38.

Dorothy Dixon

With skin so fair and hair so dark
She's the kind of a girl that could break your heart.

Girl Reserves '35; Latin Club '35, '36, '37, '38; Student Council '36, Vice President '37, Secretary '38; Journalism Club '37; President Dramatic Club '37; Junior Chaminade '37; Marshal '37; Hi-Y '37, '38; Home Makers Club '38; LaFamac Staff '38; Prettiest '38; Tennis Club '38.

Buck Farrior

He doesn't get mad and pout
When the umpire says, "You're out!"

Baseball '35; Salesmanship Club '37.

Alice Edgerton

Alice is cute and Alice is sweet,
Always helpful and so petite.

Lumberton High School '35, '36; Hi-Y '37, '38; Home Economics Club '37, '38; Cercle Français '38.

Irvin Alfred Fleishman

A collector of coins and stamps is he—
Not a bad hobby, as all will agree.

Model Airplane Club '35; Baseball '35; Latin Club '35, '36, '37, '38; Stamp Club '36, '37; Salesmanship Club '37; Debaters Club '37; Journalism Club '37; LaFamac Staff '38.

Ruth Emmitt

A likable girl is Ruth;
Always telling the truth.

Lumberton High School '35; Glee Club '37; Cercle Français '38.

Best wishes,
Ruth E.

Ruth Allison Fraser

A girl so sweet and so polite;
And if you ask me, she's a good looking sight.

Vice President Class '35; President of Glee Club '37; Dramatic Club '37; Commercial Club '38; Home Makers Club '38; Most Courteous '38.

Evelyn Louise Faircloth

If you see a soda jerker and a young lady,
It will probably be "Louise and Grady."

Greensboro High School '35, '36; Latin Club '38; Home Economics Club '38.

Love,
Mary Ava

Mary Ava Gardner

This girl named Mary
Is not a contrary.

Glee Club '35.

Breece Farrell

He doesn't worry, he doesn't fret,
He's certainly a boy we won't forget.

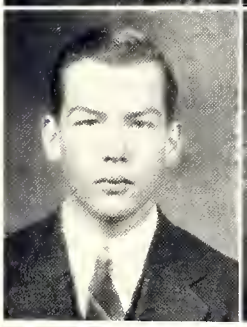

Fay Gibson

A perfect classmate for anyone;
When he does a task it's always well done.

Class Baseball '35; Latin Club '35, '36; Journalism Club '37, '38; Marshal '37; Commercial Club '38.

Hugh Gilmore

Hugh is the quiet type of a lad—
But one who is seldom ever sad.

Baseball '35; Hi-Y '38; Cercle Français '38.

Howard Griffin

When he grows up to be a man,
He wants to be a farmer, if he can.

Baseball '36; Cercle Français '38.

Victor Gue

Vic can truck and suzy-q;
He can shake a leg, I'm telling you.

Hi-Y '37, '38; Monogram Club '37, '38; Football '37, '38; Science Club '38; Most Popular '38.

Robert M. Hall

His hair is black, his eyes are grey,
All kinds of sports he likes to play.

Football '36; Baseball '37; Track '38.

Leroy Hamilton

Leroy is small, to be sure,
But for girls he holds a fatal lure.

Seventy-first High School '35, '36; Cercle Français '38; Glee Club '38.

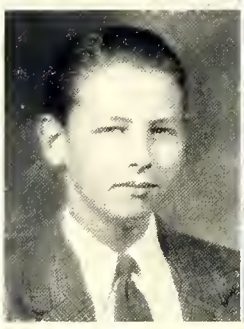

Virginia Belle Harrelson

Virginia just came to Fayetteville last year;
But she's made loads of friends since she has been here.

Gastonia High School; Secretary and Treasurer of Class '35; Music Club '35, '36; Dramatic Club '35, '36, '37; Literary Society '35, '36; Fayetteville High School; Junior Chaminade '37, '38; Journalism Club '37, '38; Cercle Français '38; Home Makers Club '38.

Jane Garland Holcombe

Jane will always be your friend
Until the last and very end.

Girl Reserves '35; Library Assistant '36, '37, '38; Home Economics Club '37, '38; Debator '37; Dramatic Club '37; Stamp Club '37; Home Makers Club '38; Debaters Club '38; Library Club '38; Class Prophet '38.

Dorothy Holland

Look at this picture and you can tell
Why "Dotty" gets along with all so well.

Girl Reserves '35; Latin Club '35, '36, '37, '38; Dramatic Club '37; Journalism Club '37, '38; Hi-Y '37, '38; Commercial Club '37, '38; Class Testator '38; Home Makers Club '38.

Thomas David Hollingsworth

He doesn't want to be a tax collector,
But a handsome band director.

Football '34, '35; Baseball '35; Band '36, '37, '38; Glee Club '36, '38; English Club '37; Track '38.

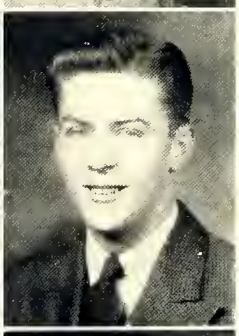

Mary Fant Holmes

Mary Fant has such a winning way,
With always something nice to say.

Girl Reserves '35; Home Economics Club '35, '36; Latin Club '35, '36; Journalism Club '37, '38; Hi-Y Club '37, '38; Cercle Français '38; Home Makers Club '38.

Greg. Holmes,

Gregory Holmes

Ready always to joke with you,
He's good-natured through and through.

Baseball '35; Salesmanship Club '37; Science Club '38.

Ruby Mae Honeycutt

Although she is a new comer here,
To us all she has grown very dear.

Hope Mills: Beta Club '37; Basketball '37; Tennis '37; Dramatic Club '37; Debating Club '37; Glee Club '37; Fayetteville High School '38.

Josephine Howard

With a character so fine and pure;
There's not a thing she can't endure.

Glee Club '35; Staff of *Tiber Times* '35, '38; President of Class '36; Library Assistant '37, '38; Stamp Club '37; Journalism Club '37; Dramatic Club '37; English Club '37; Commercial Club '37, '38; Treasurer of Class '37; President of Library Club '38; LaFamac Staff '38; Most Dependable '38.

Eleanora A. Huff

You can never imagine what she has on her mind—
'Cause she's the timid, quiet kind.

Home Economics Club '36; Latin Club '36; Home Makers Club '38.

Joseph S. Huske

He's the math king of our class;
Try it! None can him surpass!

Latin Club '35, '36, '37, '38; Model Airplane Club '37; Salesmanship Club '37; Staff of *Tiber Times* '37, '38; Business Manager of the *Tiber Times* '38; Science Club '38; Hi-Y '38; Business Manager LaFamac '38.

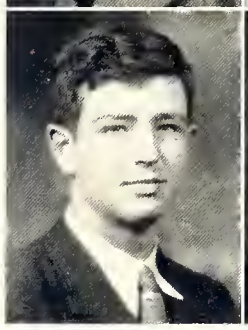

Bill Jackson

She smiles when she's up; she smiles when she's down!
She's the kind of girl who never does frown.

Girl Reserves '35; Latin Club '35, '36; Glee Club '36; Dramatic Club '37; English Club '37; Commercial Club '37, '38; Hi-Y '37, '38; Journalism Club '37, '38; LaFamac Staff '38; Home Makers Club '38.

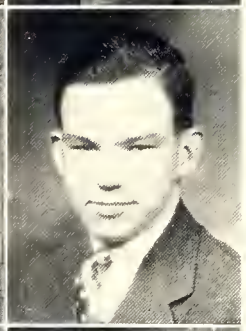

R. Bruce Jackson

Bruce has chosen for his career;
To be a textile engineer.

Salesmanship Club '37; Glee Club '38; Science Club '38.

R. Bruce

Kate Coover Jones

Kate, as we all know, is a girl scout;
And a classmate we could not do without.

Lexington High School: Basketball '35; English Club '36; Fayetteville High School: Latin Club '37; English ~~Club '37~~, Library Club '38; Home Makers Club '38.

Best of luck
Kate C.

Beatrice Marian Kronsburg

Beatrice is a girl so swell—
She always does her lessons well.

Girl Reserves '35; Dramatic Club '35; English Club '35; Glee Club '36; English Club '37; Home Makers Club '38.

Marie Theodora Kuker

Marie wants to go to Hollywood;
I know if she goes, she's bound to make good.

Glee Club '36; Library Club '36; Dramatic Club '36, '37, '38; Home Makers Club '38

Best of Luck
Marie

James Hamilton Kyle, Jr.

Jim is certainly a very tall lad,
And as good a friend as ever one had.

Football '36; Latin Club '36, '37, '38; Band '37, '38; Radio Club '37; Hi-Y '37, '38; Boys Glee Club '38.

William McKinney Lynn

Clark Gable has looks, also Errol Flynn;
But they'll have to go some to beat Billy Lynn.

Cercle Français '38; Handsomest '38.

Margaret Burns Lanier

Peggy's a girl you can not forget,
And if you think you can, you're simply "all wet."

Girl Reserves '35; English Club '35; Home Economics Club '35, '36, '37; Dramatic Club '36, '37; Glee Club '37; Home Makers Club '38; Tennis Club '38.

Doris Lee Markham

Doris is a very thrifty girl.
She says: "To keep your budget low,
You must learn to cook and sew."

Girl Reserves '35; Latin Club '35, '36; Glee Club '35, '36, '37; Home Economics Club '35, '36; English Club '37; Journalism Club '37; Hi-Y Club '38; Tennis Club '38; LaFamac Staff '38.

Frances Rose Lee

She likes to remain quiet and read,
But she is always willing to do a good deed.

Martha Lee Martin

A cheerful girl is Martha Lee;
An attractive girl as all can see.

Home Economics '36, '37; Basketball '38; Home Makers Club '38.

Margaret Louisa Lewis

In future time I know she will
Climb to the top of Life's high hill.

English Club '35; English Club '37; Commercial Club '38; Library Club '38.

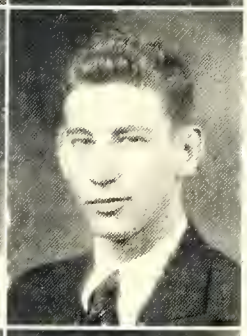

James A. Martin

He's quiet, ambitious and very sincere,
Nothing at all does he ever fear.

Most Courteous '38.

Mildred Anne Lunday

A cute little girl from out at the Fort,
A sweet little girl? Yes, just that sort.

Cercle Français '38; Home Makers Club '38.

Jimmy Martindale

Small in stature
With a sturdy mind.

Radio Club '37.

Best of Luck George

George E. Matthews, Jr.

In the classroom and on the basketball court,
You will always find he's a good sport.

Latin Club '35, '36; Dramatic Club '36, '37, '38; Journalism Club '37, '38; Commercial Club '37, '38; Chief Marshal '37; English Club '37; Junior Play '37; Cercle Français '38; Tennis Club '38; Basketball '38.

Mamie Frances Maxwell

Mamie's idea of happiness is one that won't fail;
To be a great singer with lots of fan mail.

Latin Club '35, '36; Basketball '35; English Club '36; Glee Club '36; Home Economics Club '36, '37; Dramatic Club '36, '37, '38; Girl Scout '37; Hi-Y '37, '38; Home Makers Club '38.

Sincerely

Emaline Maynor

At her studies she is very smart;
In fact, she'll always do her part.

Girl Reserves '35; Stamp Club '36; Library Club '38; Journalism Club '38; Commercial Club '38; Cercle Français '38; Science Club '38; Home Makers Club '38.

Joe Harrington Melvin

He's the manager of our football team,
And though he's small, he's quite a scream.

Football Manager '35, '36, '37, '38; Basketball Manager '35; Latin Club '35, '36; Tennis Club '37, '38; Baseball Manager '37; Salesmanship Club '37; Baseball '37; Basketball '38; La-Famac Staff '38; English Club '38.

Paul Miller

At sports he's a champ, at dancing a king,
In fact, he can do 'most any old thing.

Football '35, '36, '37, '38; Basketball '36, '38; Hi-Y '37, '38; Baseball '37; Tennis Club '38; Track '38.

Eleanor Moffitt

Eleanor is a driving girl;
She keeps that Plymouth in a whirl.

Girl Reserves '35; Glee Club '36; Home Economics Club '36, '37; Commercial Club '38; Junior Chaminade Club '38.

Eleanor Moffitt

Eula Mae Morris

She does her own work and knows her own mind;
In fact, she's a student of the rarest kind.

Harold Morris

Six feet two
With eyes of blue.

Glee Club '35; Dramatic Club '37; Journalism Club '37; Salesmanship Club '37; Commercial Club '38.

L. E. McKnight

While all the others are out with the balls,
L. E. is jerking sodas at Hall's.

Band '36, '37, '38; Hi-Y '37, '38; Science Club '38; Glee Club '38.

Lucille McMillan

Lucille dresses with lots of care
And is very particular about her hair.

Girl Reserves '35; Dramatic Club '36, '37; Journalism Club '38; Chaminade Club '38; Tennis Club '38; Home Makers Club '38; LaFamac Staff '38.

Lucille

Beulah McQueen

If e'er you need help from a friend
She always has a hand to lend.

English Club '36.

Valeria Page

Pearly teeth and wavy hair—
When she walks by they stop and stare.

Home Economics Club '35.

Josephine Erwin Nichols

An attractive girl that's always neat;
With a disposition oh, so sweet.

English Club '35; Latin Club '36, '37; Science Club '38; Home Makers Club '38.

Lucille Paton

When it comes to gems, I prefer pearls;
But it's Lucille when it comes to girls.

Latin Club '35, '36; Girl Reserves '35; Junior Chaminade Club '36, '37, '38; Dramatic Club '37; Journalism Club '37, '38; Triangular Debater '37; Marshal '37; Commercial Club '37, '38; Hi-Y '37, '38; Cercle Français '38; Editor-in-Chief of LaFamac '38; Home Makers Club '38.

Edna Ward O'Hair

A swell little girl is Edna O'Hair
With never a moment to trifle or spare.

Secretary of Class '36; Latin Club '36, '37, '38; Journalism Club '37; Dramatic Club '37; Hi-Y '37, '38; President Journalism Club '38.

Annie Laura Pearsall

Annie is such a good athlete
That with her all the girls hate to compete.

Home Economics Club '36, '37; Basketball '37, '38; Commercial Club '37, '38; Captain Basketball Team '38.

Robert Olive

Short curly hair and big brown eyes;
He can make an airplane that really flies.

Band '35, '36, '37; Dramatic Club '36, '37; Treasurer Junior Chaminade Club '37; President of Model Airplane Club '37; Boys Glee Club '38; President Science Club '38; LaFamac Staff '38.

Magdaline Peoples

During her life she's played so fair;
And she does everything with so much care.

John Oliver

A boy so jolly; a friend for all;
Sort of slender, and very tall.

Latin Club '35; Science Club '35; Tennis Club '36, '37, '38; Dramatic Club '36, '37, '38; Model Airplane Club '37; Stamp Club '37; Junior Play '37; Salesmanship Club '37; Commercial Club '38; Hi-Y '38; LaFamac Staff '38; Basketball '38.

Eutha Ponton

With charm and grace
She can fill any place.

Latin Club '35, '36; Girl Reserves '35; Junior Play '37; Marshal '37; Journalism Club '37, '38; Dramatic Club '37, '38; Hi-Y '37, '38; Cheer Leader '38; LaFamac Staff '38; Most Popular '38; President of Home Makers Club '38; Tennis '38.

Robert J. Powell, Jr.

Big, broad shoulders, coal black hair,
A winning smile with eyes so rare.

Latin Club '35, '36, '37, '38; Hi-Y Club '36, '37, '38; Journalism Club '37; Band '37; Football '37; Dramatic Club '37, '38; Debating Club '38; Glee Club '38.

Robert W. Raney

"Bobby" always makes a hit,
'Cause he has a lot of wit.

Latin Club '35, '36; Boys Hi-Y '36, '37, '38; Student Council '36, '37, '38; Band '36, '37; Stamp Club '36, '37; Science Club '37, '38; Model Airplane Club '37; Secretary Hi-Y '38; La-Famac Staff '38.

Pearl Ratcliffe

Pearl is a very brilliant scholar,
Who wants to work in a Beauty Parlor.

Cercle Français '38.

Letha Ray

Letha's the studying kind,
With a very intelligent mind.

Art Editor of *Tiber Times* '36; Commercial Club '37, '38; Journalism Club '37, '38; Circulation Manager for Journalism Club '38; Home Makers Club '38.

Oscar Ben Reeves, Jr.

He's going to study law, so if you get in jail
Just come around to Ben, and he will fix your bail.

Latin Club '35, '36, '37, '38; Baseball '35; Radio Club '37; Journalism Club '37, '38; Debating Club '38; Triangular Debater '38; Boys' Glee Club '38.

Richard Rios

He never leaves his camera for a little while—
So if you see him coming put on your cutest smile.

Newton High '34; Central High, San Juan, P. R. '35; Fayetteville High; Journalism Club '36, '38, President '37; Dramatic Club '36, '37, '38; Radio Club '36; Chief Operator Radio Club '37; Airplane Club '37; English Club '37; Booster's Club '37; Hi-Y '37, '38; Commercial Club '38; Social Committee '38; Glee Club '38; La-Famac Staff '38; Athletics Committee '38; Science Club '38; Cercle Français '38; Tennis Club '38.

Winston Roberts

His future plan—
"A Navy Man."

Damascus High School, Va.; Cercle Français '35, '36; President School Paper '35, '36, '37; Annual '35, '36, '37; Fayetteville High School; Hi-Y '38.

Allene Wiggins Rose

Always full of fun and joy,
A favorite with any girl or boy.

Latin Club '35, '36; Student Council '36, '37, Treasurer '38; Art Club '37; Journalism '37; Hi-Y '37, '38; LaFamac Staff '38; Commercial '37, Secretary '38; Secretary Home Makers Club '38.

Ester Belle Ruppe

To listen to the radio is her one demand,
How she loves to turn it on and hear a real hot band!

Dramatic Club '36, '37; Latin Club '36, '37; Home Economics Club '36, '37.

Harriett Elizabeth Salley

Harriett's main hobby is riding horse back,
A love for sports she doesn't lack.

Glee Club '36; Fort Bragg Dramatic Club '37; Home Economics Club '37, '38; Home Makers Club '38.

Jennie Elizabeth Scott

If at first she doesn't succeed,
She tries until she's in the lead.

Girl Reserves '35; Latin Club '35; Home Economics Club '35, '36; Basketball '35, '36; Glee Club '35, '36, '37; Home Makers Club '38.

Doris Smith

It would give her joy to acquire a position,
As a very hard working dietition.

Margaret Shaw

You never know when Margaret is around,
For she hardly ever makes a sound.

Muriel Juanita Smithman

Her ambition is to learn to speak French;
To be able to say that "It is a cinch."

Girl Reserves '35; Glee Club '35.

William Mitchell Shaw, Jr.

"Billy" always agrees—you never hear him fuss;
I guess that's the reason he's liked by all of us.

Latin Club '35; Football '35; President Class '35; Hi-Y '35, '36; Band '35, '36, '37; Monogram Club '36; Junior Play '37; Vice President Class '37, '38; Vice President Hi-Y '37; Journalism Club '37, '38; LaFamac Staff '38; Secretary-Treasurer Monogram Club '38; President Boys Hi-Y '38; Boys' Glee Club '38; Student Council '38; Track Team '38; Cercle Français '38; Best all Round '38; Football '38.

Kay Strupler

Blond hair, blue eyes, a mood so gay—
It couldn't be any one else but "Kay."

Cheltingham Junior High School; Junior Art Club '34; President Interior Decorating Club '34.

Joel Herbert Sherman, Jr.

Herbert can debate, I'm telling you!
They stand up and shout when he gets through.

Baseball '35; Latin Club '35, '36, '37, '38; Stamp Club '37; Band '37; Marshal '37; Class Poet '37; Triangular Debater '37, '38; Journalism Club '37, '38; Boys' Glee Club '38; Debaters Club, President '38; Boys Hi-Y '38; Class Historian '38.

Virginia Sullivan

She's the kind of a girl that's always full of fun,
Still she can manage to get her work done.

Girl Reserves '35; Glee Club '35, '36, '37, '38; Basketball '35, '36, '37; Journalism Club '37.

Dorothy Sisk

This sweet little girl's name is "Dot,"
And about her studies she knows a lot.

Girl Reserves '35; Latin Club '35, '36; Junior Chaminade Club '35, '36, Secretary '37, President '38; Class Treasurer '35; Dramatic Club '36, '37, '38; Journalism Club '37; Junior Play '37; Hi-Y '37, Vice President '38; Commercial Club '37, President '38; LaFamac Staff '38; Cercle Français '38.

Anna Parker Sutton

Never a worry, never a care,
A girl so sweet with short blond hair.

Treasurer Girl Reserves '35; Latin Club '35, '36; Home Economics Club '36, Vice President '37; Journalism Club '37; Treasurer Hi-Y '37, President '38; Secretary of Class '37, '38; Student Council '37, President '38; Tennis Club '38; Best all Round '38; Cheer Leader '38; Treasurer Home Makers Club '38.

Dorothy Edyth Sutton

With eyes of blue and hair so light,
My, my, but she is polite.

Harding High School; Honor Society Club '36, '37; Orchestra '36, '37; Dramatic Club '36; Creative Printing '36; Prince Self-improvement Club '37; Fayetteville High School '38.

Billie Katheryn Sutton

Just like her sister, Billie too,
Has light blond hair with eyes of blue.

Harding High School; Creative Writing '36; Glee Club '37; Mixed Chorus '37; Girl Reserves '37; Prince Self-improvement Club '37.

Eugene Sutton

He's known as "Sut"; his name's Eugene;
When it comes to tennis, he's very keen.

Latin Club '35, '36; Tennis Club '35, '36, '37, '38; Hi-Y Club '36, '37, '38; Journalism Club '37; Stamp Club '37; Salesmanship Club '37; Dramatic Club '37, '38; Glee Club '37, '38; Monogram Club '38; Science Club '38; Basketball '38.

William David Threatt

Kind of small my! oh! my!
But he's a regular kind of a guy.

Radio Club '37; Science Club '38; Cercle Français '38.

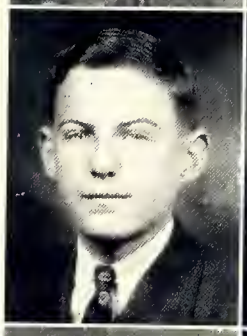

Margaret Allison Tolar

Margaret's not very tall
In fact she's quite, quite small.

Home Economics Club '36.

Dorothy Vann

She is the girl we all call "Dot";
Lewis is her beau—she "sho" likes him a lot.

Latin Club '35; Glee Club '35, '37.

Katherine Murchison Vanstory

A pretty girl, so full of pride;
She'll make a lovely "Blushing Bride."

Girl Reserves '35; Latin Club '35, '36; Home Economics Club '36, '37; Dramatic Club '36; Journalism Club '37, Vice President '38; Hi-Y '37, '38; LaFamac Staff '38.

Helen Waddell

A very smart student and capable, too;
I'm sure you agree it's all quite true.

Elizabeth Watkins

Elizabeth is a little flirt
Who always knows the "daily dirt."

Girl Reserves '35; Glee Club '35, '36, '37; Dramatic Club '36, '37; Home Economics Club '36, '37; Salesmanship Club '37; Journalism Club '37, '38.

Daniel Thigpen Wemyss

To be a mortician
Is his ambition.

Band '34, '35, '36, '37, '38; Glee Club '35; English Club '37; Boys Glee Club '38.

Willie Belle White

Willie Belle is sober and never loud—
A girl of whom we all are proud.

George Dean Wilson

George has an awful lot of style
And also wears a cheerful smile.

Baseball '35; Hi-Y '36, '37, '38; Dramatic Club '38; Commercial '38.

Chris S. White, Jr.

When your radio doesn't work just right
Just pick up the phone and call "Chris White."

Band '36, Radio Club '37.

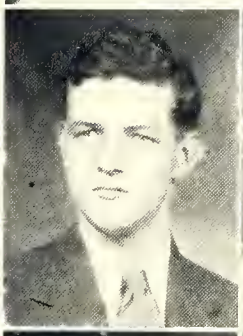

Julia Kathryn Wooten

Kathryn is a girl very fair
With pretty, long, blond hair.

Girl Reserves '35; Home Economics Club '36, '37; Cercle Français '38.

Herman E. White

He wants to be an aviator so he can fly—
"Way up yonder in the sky."

Goldsboro High School '35; Boxing '37, '38.

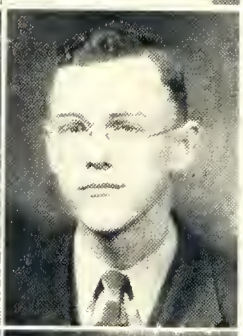

John Thomas Wright

He never has very much to say—I guess the reason why
Is that he's sort of timid and also very shy.

Radio Club '37.

Robert Howard Williams

You've all heard of "The Big Apple," I know,
He's the king of it; he'd stop the show.

Glee Club '35; Band '36, '37.

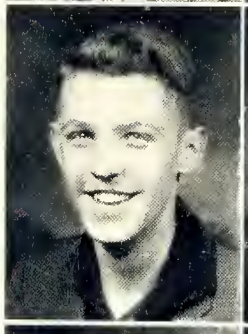

Martha Frances Yeago

Martha Yeago is quite a dear;
With everyone she is sincere.

Shelby High School: Glee Club '35; Fayetteville High School: Glee Club '36, '37; Home Economics Club '36, '37; Junior Chaminade Club '37, '38; Cercle Français '38.

William Preston Wilson

He really is a boy so gay—
That escorts one certain girl each day.

Latin Club '36, '37, '38; Journalism Club '37; Model Airplane Club '37; Treasurer Debaters Club '38.

Marilyn Frances Zall

With "hazel eyes" and dark brown hair
Whatever she has she's willing to share.

Oral English Club '35; Home Economics Club '36, '37; Commercial Club '37, '38; Cercle Français '38; Home Makers Club '38.

Class History

In September of the year nineteen thirty-four, Fayetteville High School became the object of invasion by a merry body of mischievous but otherwise ambitious students. This band of green Freshmen with approximately 160 in number called a council and elected Billy Shaw president with Ruth Fraser co-helper and vice president. We chose the White American Beauty Rose for the class flower and adopted the motto: "Struggle Upward." No sooner had we recovered from much of our fear and timidity than we were confronted with examinations. Through the united efforts of our teachers, and through the will to do, we succeeded in overcoming this terrible monster and thus began that steady march upward toward graduation.

After an absence of three months this band of hardy Freshmen entered again the portals of dear F.H.S. and, as Sophomores, we renewed our mighty stride toward Seniordom. Josephine Howard was chosen leader of this band which numbered now over six score and ten, and Joe Huske was made vice president. To our president fell the duty of guiding the class through a second year of knowledge and wisdom; and this year through the careful guidance of the Faculty and our president, our members met with much success in the various fields of activities. We had indeed met and finished with great success the second milestone of the journey.

In September 1936, we began our third year and again the name of the class was changed. Now we were Juniors, one more stop and victory was ours. Again a meeting was arranged and that year Jim Barnes was declared president with Billy Shaw to assist him as vice president. The secretary and treasurer for this year were Anna Sutton and Ruth Fraser. In this third year of growth in dignity, one of the first duties which fell upon the Juniors was to choose a class ring. This was done with much thought and consideration. Towards the close of the year, our upper classmen, the Seniors, were gaily sent on their way by a very successful Junior-Senior. Marshals were elected to take part in the Class Day exercises and to the position of Chief Marshal, George Matthews was unanimously elected. In athletics, Billy Shaw, Herman Bishop, Robert Powell, Paul Miller, and Victor Gue supported the Senior Class by participating in football. Likewise we were fortunate in having three Juniors on the Triangular Debating team—Lucille Paton, Jane Holcombe, and Herbert Sherman. In the Student Council we were well represented by Dorothy Dixon, Anna Sutton, Allene Rose, and Bobby Rainey. In the Dramatic Club Dorothy Dixon was chosen President. Further honors were bestowed upon the class at the end of the year by James Martin winning the Junior Stedman Essay Prize.

As the fall of the year nineteen thirty-seven rolled in the Juniors were well aware of their position. They were now embarking upon their last stretch of conquest as Seniors of F.H.S. Again Jim Barnes was selected President and Billy Shaw, Vice President. Some of the many activities engaged in by the class were: The Editor-in-Chief of the LaFamac, Lucille Paton, and Business Manager, Joe Huske; President of the Boys Hi-Y, Billy Shaw; President of the Girls Hi-Y, Anna Sutton; First Junior Rotarian, John Oliver; Editor-in-Chief of *Our Ink*, Edna O'Hair. In tennis we were upheld by Eugene Sutton as number one man. As superlatives, Billy Shaw and Anna Sutton led as best-all-round. Dorothy Dixon and Billy Lynn were chosen prettiest and handsomest, Victor Gue and Eutha Ponton, most popular boy and girl, James Martin and Ruth Fraser as the most courteous; and Jim Barnes and Josephine Howard as the most dependable.

And now after the many hardships, after the years of sighs and laughs we are approaching the fulfillment of our long awaited dream—Graduation.

We go but we will not forget those happy times at F.H.S. Let us hope that all will think as Lincoln when he said, "The World will little note or long remember what we say here, but it can never forget what they did here."

Herbert Sherman,
Class Historian.

Class Prophecy

New York, N. Y.
March 13, 1948

Miss Ruth Fraser
Moscow, Russia
Dear Ruth:

Since I last wrote you, I have had some of the most thrilling experiences of my life, and I must tell you about them.

Early in October I awoke in a strange place. Upon looking up whom did I see but Dr. Robert Powell—the very one who finished at old F.H.S. with us. He told me that I had been hit by a Rolls-Royce driven by Eleanor Moffitt Jascowski. I hear that she has just married for the fifth time. Well, anyway, I had to stay in the hospital for a week. When my nurse, Mary Louise Blackburn, entered with my medicine which, by the way, came from McKnight and Matthews' Drug Store, she told me that Harriet Salley was superintendent of the hospital and that Roberta Bagley and Beulah McQueen were among the popular nurses. The technician is Margaret Baker.

My insurance agent, John Oliver, told me that I would be able to collect quite a sum, so I decided to go South.

On my way to the train I bought a daily. Yes, we still have strikes in the United States. Fleishman's Clothing Store, one of the largest in New York City, was closed for two months. The workers, headed by Gertrude Bass and Beatrice Kronsburg, refused to work because they could not talk to any of the young men who entered the store. Among the strikers were Helen Bullard, Letha Britt, Margaret Cain, and Helen Waddell, Jennie Scott, Billie Sutton, and Marilyn Zall. Isn't that awful—but I don't blame the girls one bit.

Do you remember James Martin, the most courteous boy in our class? In the paper was a graphic account of his putting his coat down for Mary Fant Holmes to walk on! It seems that Mary Fant is married to some New York playboy, and she is as dainty as ever.

As I entered the train, whom did I notice as conductor but Troy Barrett and he told me that Billy Wilson was now a big share holder of the line. I nearly fell over when Eugene Sutton passed by selling apples, candy, and magazines. On the front of one magazine I noticed a familiar face. Upon reading about it I found that the picture was of Margaret Shaw—copy of a painting by Fay Gibson. In the diner I was told that the food was cooked by the one and only Harold Morris—I left at once, having completely lost my appetite!

As I was leaving the train, I saw Eutha Ponton, '38 cheer leader. She had two children by her side and, for once, instead of yelling cheers for pep they were all for silence.

I met Alice Edgerton in Washington the other day. She told me that she had a grand position as dietitian at Johns-Hopkins Hospital and was then on her vacation. We began to talk about the class of '38 and Alice told me Billie Coiner owns a factory for the manufacture of red woolen gloves only. Alice also said that Robert Olive is now a successful dentist. And that Katherine Vanstory is writing articles on "The Advantages of Blushing" for Dick Rios's magazine *Advice to Young Girls*.

As if this were not enough, I stumbled across Lucille McMillan. She has just completed her first book, and she told me that Gregory Holmes had sent the President a prize turkey for his Thanksgiving Dinner. That night I went to the opera and recognized Virginia Harrellson and Martha Yeago as two of the stars. Turning my glass to the right, I saw Joyce Butler and Valeria Page in the audience.

The O'Hair Gift Shop on Pennsylvania Avenue is quite famous. Louise Chaney, Dot Sutton, and Mamie Maxwell constitute the sales force. Mamie is doing this as a mere pastime, for she is the widow of a millionaire.

The 1947 *Who's Who* came just a day or two ago. I find George Wilson is listed as the inventor of a rubber auto—no-more-repair-bills-after-wrecks; Paul Miller is United States Golf

Champion; Eleanora Huff has written many books; and, of all things, I learn that Doris Markham and Bill Jackson are on an expedition to the jungles of Africa; Allene Rose is Secretary of War, a grand place for her; Bill Threatt has created a hybrid from crossing the butterbean and sweet corn which yields succotash in a new form. His wife made him do it to cut down household labor. Joe Huske has written a book on "Love Begins at 40"; Bobby Rainey has secured a patent on a rubber fish hook—not a bad "eye-dear." As I scribble on to you I'm arrested by the big headline —"Miss Josephine Howard Just Appointed Supreme Court Justice."

Herbert Henderson, the conductor in my pullman, has yelled Fayetteville and I must get off for lunch. Back again from the attractive cafe which I found to be managed by Georgia Bell. Some of the waitresses were Grace Bland, Ruth Emmitt, Mary Gardner, Doris Brantley, and Billie White. A new sign—Lee and Robinson—called up visions of big and little—Walston and Cecil. Old things pass, new ones come. Emaline Maynor, architect, has designed and had built a new high school building. Kate Jones, the librarian, told me that Dot Sisk long ago took Miss Tinsley's place as typing teacher, and that Letha Ray is faithfully following in Miss Fisher's footsteps. John Wright is now Professor of Physics. Bettie Creighton has an exclusive style salon in the best section on Haymount with Kathryn Wooten and Josephine Nichols as modeling salesladies.

I saw Winston Roberts, who was home on furlough. He is now in the Navy, you know. He told me that Bill Shaw is on a trip to South America and that Jim Barnes had just been elected mayor of Fayetteville. Herbert Sherman was the defeated candidate.

While in Ratcliffe Beauty Salon, owned by Pearl and Margaret Tolar, I saw Blanche Barfield. Marguerite Bell has a school for young women. Lucille Paton teaches dancing in W.C.U.N.C.; and Dot Vann, music; Marie Kuker is head of the Dramatic Department; Anna Sutton is Dean of older girls; and Margaret Lewis is Dean of younger girls. What a school this must be! Eula Mae Morris is a manager at Kress's and she has loyally employed as clerks Frances Lee, Janie Hulon, Doris Smith, Juanita Smithman, and Magdaline Peoples. I heard that Robert Bruton now has a grocery store and that Howard Brown is his butcher.

Oh, I took a plane trip the other day. Hugh Gilmore was pilot and Robert Hall his assistant. Louise Faircloth and Lib Watkins were stewardesses.

Herman White has actually flown to Mars. He took with him James Bullard, Preston Cuthbertson, Lawrence Averitte, and Herman Bishop. I've just had letters from Ester Ruppe and Virginia Sullivan. Each is thrilled over her own approaching marriage.

Of the sportsmen of our class Buck Farrior and Bruce Jackson are auto racers; Jim Kyle's "hound" won at the dog show recently. Kay Strupler, now the wife of a wealthy New York broker, poses at Miami Beach, and is as blonde as ever. She told me that Dorothy Dixon and Peggy Lanier are also spending the winter in Florida.

Not so long ago I attended the show "Broadway Rhythm," starring Bobby Williams and Mildred Lundy. I often hear Jimmy Applewhite over my White and Martindale radio. What an announcer he is for the Gue Coffee Hour! First I heard Joe Melvin, manager of the New York Yankees, tell how much he enjoyed the coffee; then there was music by Bill Lynn's orchestra. Some of the players were Bill Jordan, David Hollingsworth, Daniel Wemyss. Changing stations I heard Ed Brown giving the news report: Dotty Holland, who was lost at sea, had been found; Vardell was sueing Breece Farrell for injuries received in a wreck. Ben Reeves was representing Vardell and Howard Griffin was representing Breece.

The next day I went to get some new clothes to carry home with me and who was running the shop but Mary Hannah Benson and helping her were Ruby Honeycutt and Martha Lee Martin. Martha told me that Ruby Bramble, Mary Acker, Mildred Beatty, and Annie Laura Pearsall were in a beauty contest for stenographers and Leroy Hamilton was running a Drug Store near the hotel. Ruth, do you remember Tommy Hodges? He has found a way to trisect an angle. Wouldn't that just slay Miss Newton?

Even though I never will be the same since the accident, I am a bit glad something happened to cause me to take this pleasant trip.

Your '38 classmate
JANE HOLCOMBE.

Last Will and Testament

STATE OF NORTH CAROLINA
County of Cumberland
City of Fayetteville

We, the Senior Class of Fayetteville High School, being of sound judgment and disposing memory, take this opportunity of bestowing upon those dear to us some of our numerous treasures that we have been able to obtain through the four years of our exciting adventure. We do will and bequeath the following:

SECTION I, ARTICLE I

To F.H.S. our sincere devotion and loyalty.

SECTION I, ARTICE II

To the faculty, our deepest appreciation and gratitude for their guidance and willful attendance upon our simplest desires.

SECTION I, ARTICLE III

To Mr. Sisk, our hearty thanks for his alert, effective, and untiring interest in our behalf.

SECTION I, ARTICLE IV

To Mr. Harrill, our delight in his work to strengthen our school and further its activities.

SECTION I, ARTICLE V

To the Parent-Teacher Association, our kindest feelings for their accomplishments.

SECTION I, ARTICLE VI

To the Merchants, our gratitude for helping make this LAFAMAC of '38 possible.

SECTION II, ARTICLE I

To the Juniors, we bequeath our dignity and privileges obtained only by the advancement into the Senior section.

SECTION II, ARTICLE II

To the Sophomores, we bequeath the ability to succeed through the most trying circumstances.

SECTION II, ARTICLE III

To the Freshmen, we wish to bequeath sympathy and a feeling of encouragement, reminding them that the best is yet to come.

SECTION III, ARTICLE I

We, Eugene Sutton and Joe Huske, do will and bequeath our ability to argue to Mary Huske.

I, Eutha Ponton, do will and bequeath my smallness of stature to Ann Burkhead.

I, Margaret Baker, do will and bequeath my sereneness to Lea Brown.

I, Paul Miller, do will and bequeath my athletic ability to Frank Burton.

I, Dorothy Sisk, do will and bequeath my scope of knowledge to Anne Evans.

I, George Matthews, do will and bequeath my generosity to Watson Lawhon.

I, Lucille, Paton, do will and bequeath my power of concentration to Betty London Wooten.

I, Victor Gue, do will and bequeath my ability to flip a coin to Charles King so that he will no longer have to give up movies.

I, Dorothy Dixon, do will and bequeath my flirtatious nature to Gladys Sessoms.

I, Gregory Holmes, do will and bequeath my sense of humor to Billy Byrd.

I, Anna Sutton, do will and bequeath my presidency of the Student Council to anyone who would like to turn grey overnight.

I, Herbert Sherman, do will and bequeath my unusual (?) ability in Latin to Elise Rouse.

I, Dorothy Vann, do will and bequeath my collection of chewing gum, which can be found in the left corner of Mrs. John's desk, to some ambitious Junior.

I, Bob Powell, do will and bequeath my late passes to Rupert Jernigan.

Signed and sealed this eleventh day of March, we the class of 1938 do declare this our last will and testament.

Signed,
The Senior Class
DOROTHY HOLLAND, *Testator.*

Witnesses:
KATHERINE VANSTORY
MARY FANT HOLMES

Junior Class

JUNIOR CLASS

Officers

George Burris ..... *President*

Frank Burton ..... *Vice President*

Agnes Howard ..... *Secretary*

Sam Wright ..... *Treasurer*

Class Colors: *Blue and Gold*

Flower: *Sweet Pea*

Motto: *Truth Conquers All Things*

Junior Class Poem

Just, dependable Juniors are we
Understanding, helpful we try to be;
Never slacking, true and fair
In time of need, we are always there.
Onward, forward the Junior Class sings
Repeating their motto—*Truth Conquers All Things.*

Garland Avera.

JUNIORS

First row, left to right: Eleanor Acker, Frances Askea, Von Autry, Paul Autry, Garland Avera, Robert Bagley, Lucille Baker, Bobby Baucom.

Second row, left to right: Thelma Beasley, Bryan Beckwith, Thurman Bishop, Annie Boone, Charles Broadfoot, Lea Brown, Frances Bullard, Ann Burkhead.

Third row, left to right: Billie Byrd, Reba Carter, Thomas Cheshire, Jimmy Coiner, Cantey DeVane, L. G. Dew, Charles Dunlop, Ann Oliver Evans.

Fourth row, left to right: Ruth Fuqua, Lacy Geddie, Mary Hall, Pauline Hall, John Hochstrasser, Ruby Hubbard, Mary Huske, Sarah Jackson.

Fifth row, left to right: Rupert Jernigan, Mary Elizabeth Johnson, Bill Kanos, Mary Kennedy, Charles King, Watson Lawhon, Robert E. Lee.

JUNIORS

First row, left to rights Jack Lunday, Helen Mann, Patsy Miller, Lawrence Miller, Kathleen McBennett, Frank McFadyen, John McGugan, Ann McInnis.

Second row, left to right: Vera McLaurin, Marguerite McLaurin, James McLeod, Marguerite McManus, Robert McMillan, Eleanor McRae, Lawrence Nichols, Jimmy Norris.

Third row, left to right: Fred Owen, Elsie Peoples, James Raeford, Elsie Rouse, Gladys Sessoms, Robert Sherman, Evelyn Rose Simons, Frances Sloan.

Fourth row, left to right: Lewis Sloan, Ethel Stevens, Mary Coit Tillinghast, Harold Townsend, David Trice, Peggy Tripp, Carter Twine, Hester Underwood.

Fifth row, left to right: Harris Vinokur, Jesse Warren, Jimmy Washburn, Billy Wiggins, LaMar Williams, Betty London Wooten.

Other Classes

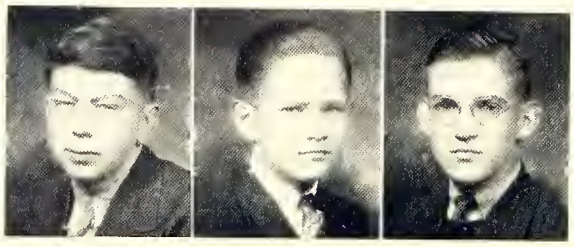

SOPHOMORE CLASS

Officers

Dickie Fortson
President

Raymond Crowson
Vice President

Toon Britt
Secretary-Treasurer

Class Colors: *Purple and White*

Flower: *Sweet Pea*

Motto: *Ducamus*

Sophomore Class Poem

Sophomores Coming Through

Move out Juniors, we're coming through
We've done the best that we can do;
The Sophomore class was very fine,
But now we're moving down the line.

So move out Juniors, we're coming through,
We've always been honest, faithful, and true;
We've labored hard but that we don't mind,
For the Sophomore class always was fine.

Class Roll

GIRLS

Marie Allen
Hazel Barnes
Mary Catherine Bass
Annie Bloodworth
Helen Bolton
Dorothy Booker
Ruth Bowers
Oneida Bowles
Ethel Brigmon
Helen Brooks
Mary Jane Brothers
Lola Bruton
Olivia Buckingham
Mabel Bullard
Vera Butler
Jewel Byrd
Ruth Chadwick
Catherine Chestnut
Hilda Davis
Miriam Dempsey
Mary Dotson
May Bob Downs
Sarah Dunnagan
Anna Louise Fake
Ethel Faushee
Fricha Friedrick
Edna Gardner
Norva Gardner
Rachel Godwin
Hilda Hall
Gloria Hart
Louis Hatchell
Betty Hayes
Mary Hesketh
Jean Hollingsworth
Eliza Holmes
Ira Jernigan
Lucille Jernigan
Magdeline Kanos
Mary Jane Kelly
Edith King
Dorothy Kinlaw
Eileen Kramer
Cassie Lewis
Frances Loy
Mary B. Lucas
Jean Lyon
Ruby Maness
Clara Martin
Marguerite McBennett
Edna McCormick
Gladys McDonald
Anne McDougald
Elizabeth McFadyen
Katherine McGeachy
Nannette McGinnis
Katherine McIvor
Mary R. McKethan
Mildred McLaurin
Virginia McPherson
Marie Miller
Anne O'Hair
Bessie O'Neal
Frances Page
Rebecca Patterson
Jean Stone Penny
Margaret Peoples
Hazel Ponton
Lucile Quicke
Helen Ragan
Catherine Reeves
Ella Ridgen
Hattie Roberson
Ethel Robinson
Lillian Rosenfeld
Jane Royster
Edith Ruppe
Pearl Sanders
Miriam Savage
Lois Scoggins
Estelle Sessoms
Helen Shaw
Mabel Shepard
Marjorie Shepard
Melba Simmons
Anna Sloan
Myrtle Smith
Alma Sullivan
Gloria Sutton
Frances Tannenbaum
Kathryn Tatum
Margaret Teabeaut
Evelyn Teague
Betty Thomas
Geraldine Walters
Mildred Watson
Virginia Watts
Doris Wells

BOYS

Earl Atkins
Lester Autry
Vernon Bass
Stanley Betts
James Bradshaw
Roger Brantley
Marvin Britt
Jack Carter
Joe Carter
John Cox
Raymond Crowson
Gordon Culver
Hubert Davis
Kermit Davis
Lewis Davis
John Edge
Frank Everette
Herbert Fleishman
Dick Fortson
Charles Gardner
Joe Geddie
Harry Goodwin
Davis Hamilton
Henry Heath
William Hedgepeth
Richard Howard
George Hutchinson
Dewitt Jernigan
Hoschot Johnson
Charles Jones
Roscoe Jordon
Maxwell Keeler
Billy Lee
Dick Mallonee
Marcus McGugan
Max Melvin
Philip Miller
Eli Monsour
Clarence Olive
Herbert Porter
Merrill Powers
Merrill Rhiner
Ted Rhodes
Dewey Riddle
J. P. Riddle
Earl Roach
John Rose
Robert Royal
Jackson Ruppe
Warren Scull
Leslie Sessoms
Edward Shuford
Glenn Stevens
Bruce Suggs
James Sullivan
Charles Taylor
Billy Thunberg
Richard Turner
Jimmy Vinson
Bernhart Waldenmaier
Charles Watson
Howard Watson
Edwin Wells
Billy Williams
Billy Yeago
Elmer Yow

Weldon — Love & best wishes — Peggy

FRESHMAN CLASS

Officers

WELDON JORDAN
President

PEGGY NIMOCKS
Vice President

BETTY MCKAY
Secretary-Treasurer

CLASS COLORS: *Red and White* FLOWER: *White Carnation*

MOTTO: *You Can If You Think You Can*

Freshman Class Poem

The Freshman class of '38
Is very smart and up-to-date.
They work and strive the whole year through.
And to their teachers they are true.

Those who have worked and tried to pass.
Will move next year to the Sophomore class.
The memories of their Freshman year,
Will always be a memory dear.

IRENE BARNES.

Class Roll

GIRLS

Frances Acree
Carol Adams
Dorothy Adams
Myra Adams
Betty Anderson
Betty Joe Askea
Ida Atkins
Marjorie Autry
Evelyn Barfield
Irene Barnes
Annie Mae Baucum
Marie Beard
Louise Beck
Helen Beckwith
Elise Bethea
Sarah Bizzell
Kathleen Brantley
Vivian Burnette
Mary Burns
Clara Cain
Julia Campbell
Helen Carey
Alice Cherry
Betty Jane Clayton
Eleanor Collier
Betty Culbreth
Caroline Culver
Lillian Davis
Evelyn Dawson
Eloise Edge
Alda Farnville
Bessie Fitchett
Emily Gahr
Margaret Garner
Ruth Gilmore
Mabel Glenn
Mary Green
Mae Griffin
Dorothy Hall
Lola Hall
Lucille Hall
Sarah Hall
Eloise Harmon
Frances Hensdale
Barbara Hockstrasser
Hope Hooker
Mary Huff
Caroline Hutaff
Edna Jackson
Eileen Jackson
Frances Johnson
Nellie Ann Jones
Doris Keller
Sarah Kelly
Flossie Mae Kennedy
Ann Kyle
Lois Lumpkin
Rema Matthews
Lucy Maultsby
Mary Louise Maynor
Virginia McDaniel
Virginia McDougald
Betty McKay
Frances McNeill
Mafalda Milligan
Peggy Nimocks
Pearline Nunnery
Mary Louise Owen
Frances Pickett
Rachel Pinkston
Cassie Ann Poole
Ruth Price
Peggy Raeford
Ruth Register
Muriel Roberts
Wilhelmina Rosenfeld
Mona Rowland
Charlotte Salley
Jean Sewell
Vera Sewell
Sara Frances Smith
Doris Smith
Lillian Smith
Mary Ellen Smith
Zita Stevenson
Guelda Stout
Doris Strickland
Harriot Sutton
Josephine H. Taulbee
Thelma Tew
Frances Thigpen
Ann Graham Tillinghast
Margaret Ann Trice
Betty Varnadoe
Judith Vinokur
Doris Vinson
Marguerite Waldenmaier
Hilda Washburn
Betsy Watson
Lula Mae White
Edna Earle Williams
Marjorie Williams
Sybil Williams
Muriel Williford
Sybil Williford
Edna Wilson
Annie Belle Winters

BOYS

Charles Alvis
Charles Anderson
Walter Applewhite
Raymond Askea
Frederick Atkinson
Walter Bagley
Wilton Bandy
Mears Barbee
Becton Bass
Jack Baugh
Donald Bedsole
Bobby Benge
J. B. Bolton
Wilbur Brantley
Jack Britt
Jimmy Brown
Walter Brown
N. J. Bullard
Clayton Burris
Delancey Carrol
Ralph Carter
Joe Chandler
Jack Cramer
Frank Crumbley
Fred Crumbley
Charles Cuthbertson
Graham Davis
Albert Dembo
Jimmy DeVane
John Dew
Jesse Doane
Jimmy Dougherty
Maurice Downs
Joseph Duke
Hugh Dyson
Eugene Dyson
Stafford Edwards
Joe Farrior
Otto Fletcher
Edward Gaines
Harold Godwin
Fulton Hall
Thomas Hall
Charles Hayes
Belmont Hedgepeth
Charles Hedgepeth
Crawford Hedgepeth
Roy Herring
John C. Hooker
Clifton Howie
Clarence Hunter
Ben Huske
Edwin Hutchinson
Bedman Jackson
Elmer Johnson
Sam Johnson
Earl Jones
Raymond Jones
Weldon Jordon
Rothwell Kelly
Otto Kuker
John Lindsay
Oliver Lawrence
John B. Martin
Frank Maultsby
Brundy Melvin
Geddie Melvin
Alex McBryde
H. T. McGill
Dixon McLeod
James McManus
Alvin McMillan
Duncan McNeill
Joe McPhail
Harold McRainey
Lloyd Nixon
William Olive
Clarence Owen
Roger Parker
J. W. Pate, Jr.
Luther Pearsall
Sidney Peel
Ward Pendley
Edward Peoples
Joe Pittman
Jenkins Polston
Homer Pott
Lester Pott
Mike Powers
L. A. Raynor
Jack Renick
Stanley Rhiner
Horace Riddle
Pete Sessoms
James Simons
David Smith
G. T. Smith
Wiley Snow
Joe Stevens
Roy Stevens
David Stone
Tommy Suggs
Bobby Teabeaut
Thomas Tew
Norwood Tillinghast
Bobby Tomlinson
Eugene Tomlinson
Lee Tyler
Raeford Underwood
Raymon Ussery
Vick Walker
Earl West
Alex Wiggins
George Williams

She dresses up for Bunk

Miss Fisher's substitute

In a hurry?

Fort Bragg represented

Our little Freshmen

Upside down mentally as well

Our Athletic Editor

What is this, anyway?

Curiosity

Surprise!

Our future radio star

He doesn't like the camera

Who's holding her?

Where's my homework?

Newcomer

Gossip

Sut tells them how he did it

Miss Carraway breaks the ice

Miss Fisher tells all

Clubs and Activities

Student Council

Top row, left to right: Ann Sutton, *President;* Rupert Jernigan, *Vice President;* Dorothy Dixon, *Secretary;* Allene Rose, *Treasurer;* Bill Shaw.

Middle row, left to right: Jim Barnes, Bobby Rainey, Mary Huske, Robert E. Lee, Toon Britt.

Last row, left to right: Mary Kennedy, Mary Rankin McKethan, Anne O'Hair, Rachel Pinkston, Frances Johnson.

Debaters

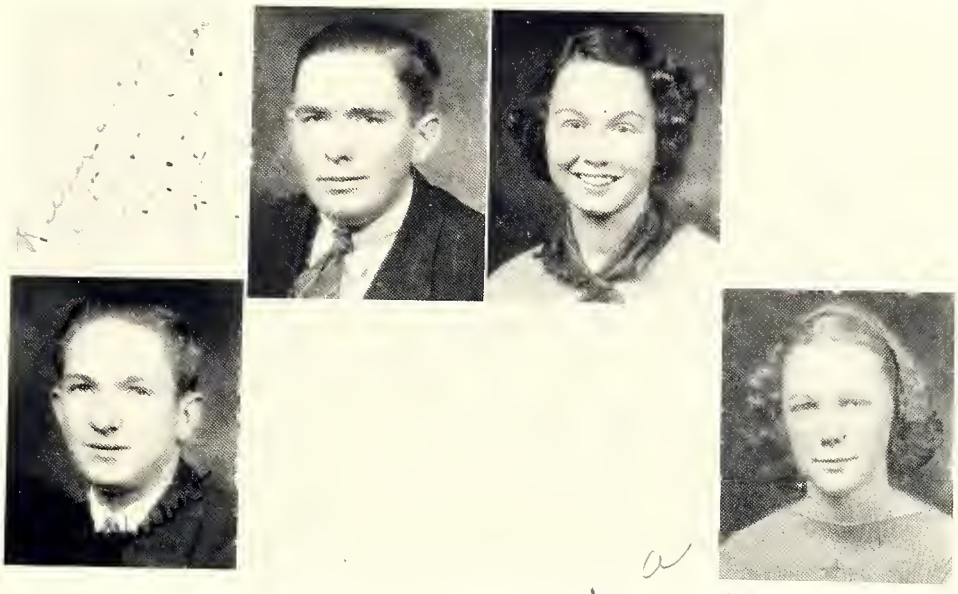

Best of luck, Elise

QUERY: *Resolved that the several states should adopt the Unicameral system of Legislation.*
AFFIRMATIVE: Anna Louise Fake and Ben Reeves.
NEGATIVE: Elise Rouse and Herbert Sherman.
COACH: Miss Lucille Gainey.

Marshals

ROBERT E. LEE, *Chief*

Tow row, left to right: Rupert Jernigan, Mary Huske, Robert E. Lee, Patsy Miller, Sam Wright.
Second row, left to right: George Burris, Lea Brown, Charles Broadfoot, Elise Rouse.

Hi-Y Girls

First row, left to right: Anna Sutton, *President;* Dorothy Sisk, *Vice President;* Bill Jackson, *Secretary;* Betty London Wooten, *Treasurer;* Lucille Paton, *Reporter.*

Second row, left to right: Marguerite Bell, Georgia Bell, Mary Hannah Benson, Lea Brown, Louise Chaney.

Third row, left to right: Dorothy Dixon, Alice Edgerton, Ann Evans, Mary Huske, Mary Fant Holmes.

Fourth row, left to right: Dotty Holland, Sarah Jackson, Mary Elizabeth Johnson, Doris Markham, Mamie Maxwell, Edna O'Hair.

Fifth row, left to right: Eutha Ponton, Allene Rose, Elise Rouse, Gladys Sessoms, Frances Sloan, Katherine Vanstory.

Advisers: Miss Emma Tinsley, Miss Martha Thomas, Miss Ruth Weitzel.

Hi-Y Boys

First row, left to right: Bill Shaw, *President;* Robert E. Lee, *Vice President;* Sam Wright, *Secretary;* Rupert Jernigan, *Treasurer;* Jim Barnes.

Second row, left to right: Frank Burton, George Burris, Hugh Gilmore, Victor Gue, Joe Huske, Charles King.

Third row, left to right: Jim Kyle, George Matthews, Joe Melvin, Lawrence Miller, Paul Miller, Frank McFadyen.

Fourth row, left to right: L. E. McKnight, John Oliver, Robert Powell, Bobby Rainey, Dick Rios, Winston Roberts.

Fifth row, left to right: Herbert Sherman, Robert Sherman, Eugene Sutton, David Trice, Carter Twine, George Wilson.

Advisers: Kenneth Harley, Mr. T. H. Sutton.

Journalism Club

Edna O'Hair
President

Katherine Vanstory
Vice President

Bill Jackson
Secretary

George Matthews
Treasurer

Miss Maxine Westphal
Adviser

A picture of the Hawaiian stage set of the Junior-Senior given by the present Senior Class.

Miss Maxine Westphal, *Director*

Girls' Glee Club

Miss Martha Thomas
Director

Gladys Sessoms
President

Mary Rankin McKethan
Vice President

Helen Shaw
Secretary

Anne Burkhead
Treasurer

Garland Avera
Pianist

Boys' Glee Club

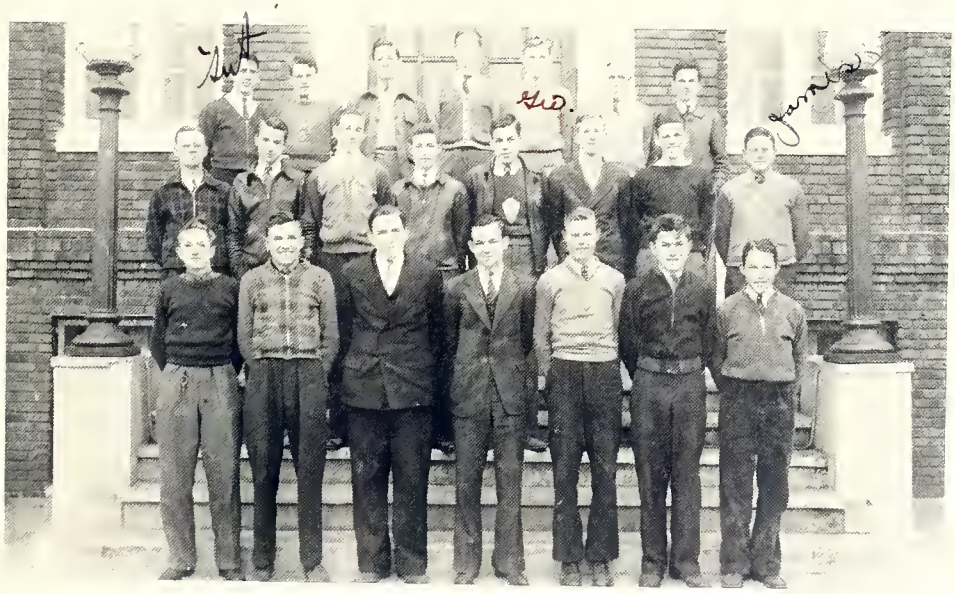

Mr. Paul Baltzer
Director

Junior Play

Left to right: Lea Brown, Anne Burkhead, Elise Rouse, Eugene Sutton, John Oliver, George Matthews, Harold Morris, Gregory Holmes, George Wilson, Mary Huske, Gladys Sessoms, and Miss Emma Tinsley, *Adviser.*

Band

L. E. McKnight
President

Daniel Wemyss
Vice President

Emily Motz
Treasurer

Lewis Davis and Joe Geddie
Drum Majors

Mr. Joe Hamrick
Director

Debating Club

Herbert Sherman
President

Robert E. Lee
Vice President

Elsie Rouse
Secretary

Billy Wilson
Treasurer

Miss Lucille Gainey
Adviser

Library Club

Josephine Howard
President

Jane Holcombe
Vice President

Anna Sloan
Secretary

Marie Kuker
Treasurer

Miss Bessie Cowan
Adviser

Le Cercle Francais

VIRGINIA HARRELSON
President

JAMES MARTIN
Vice President

ANNA SUTTON
Secretary

TROY BARRETT
Treasurer

MISS MAXINE WESTPHAL
Adviser

Latin Club

First row: *Tiber Times* Staff

Editors: Frances Johnson, Agnes Howard.
Illustrators: Sara Hall, Marguerite Waldenmaier, Norva Gardner, Margaret Tripp.
Typists: Marjorie Autry, Ruth Fuqua.
Mimeographer: Jimmy DeVane.

MISS KATE BROADFOOT
Adviser

Science Club

Robert Olive
President

Richard Rios
Vice President

Joe Huske
Secretary

Chris White
Treasurer

Miss Lois Carraway
Adviser

Home Economics Club

Grace

Jane Holcombe
President

Hilda Hall
Vice President

Ruby W. Bramble
Secretary

Katherine McGeachy
Treasurer

Mrs. Hill
Adviser

Commercial Club

Dorothy Sisk
President

George Matthews
Vice President

Allene Rose
Secretary

Dorothy Holland
Treasurer

Bill Jackson
Program Chairman

Miss Emma Tinsley
Adviser

Junior Chaminade Club

Dorothy Sisk
President

Mary Hannah Benson
Vice President

Mary Rankin McKethan
Secretary

Helen Shaw
Treasurer

Athletics

FOOTBALL

Third row, left to right: Max Melvin, *Manager;* Toon Britt, Charlie Jones, Fred Crowson, Pete Sessoms, Jim Brown, Wick Smith, *Coach;* Joe Melvin, *Manager.*

Middle row, left to right: Lewis Sloan, James Pittman, Pete Brown, Harry Goodwin, Vance Beard, Bill Shaw, Lawrence Miller, Thurman Bishop, Frank Burton.

First row, left to right: Bill Kanos, J. L. Johnson, Harold Townsend, Marvis Howell, Captain Paul Miller, Jim McLeod, Vic Gue, Buddy Thompson.

This year, F.H.S. set in to do the impossible. With a green team and a new coaching staff our boys started out to lick such teams as Raleigh, Durham, Rocky Mount, and Wilson—each with fine teams. Our boys tied the Eastern Class A Champions 6-6 and held Wilson to a scoreless game. Raleigh set us down by one point though Thompson, F.H.S. star end, crossed the payoff line only to be recalled.

In many respects this season has been successful. With only one or two varsity members who will graduate in June, the squad will be ready to take on their weight in wild cats next fall.

Line: Kanos, *Right End;* Johnson, *Right Tackle;* Townsend, *Right Guard;* Howell, *Center;* McLeod, *Left Guard;* Gue, *Left Tackle;* Thompson, *Left End.*

Backfield: P. Miller, *Quarterback;* Burris, *Right Half;* Shaw, *Fullback;* L. Miller, *Left Half.*

105691

Football Schedule

Edwards Military Academy	Goldsboro
Raleigh	Durham
Rocky Mount	Wilmington
Wilson	Elise Academy

BOXING

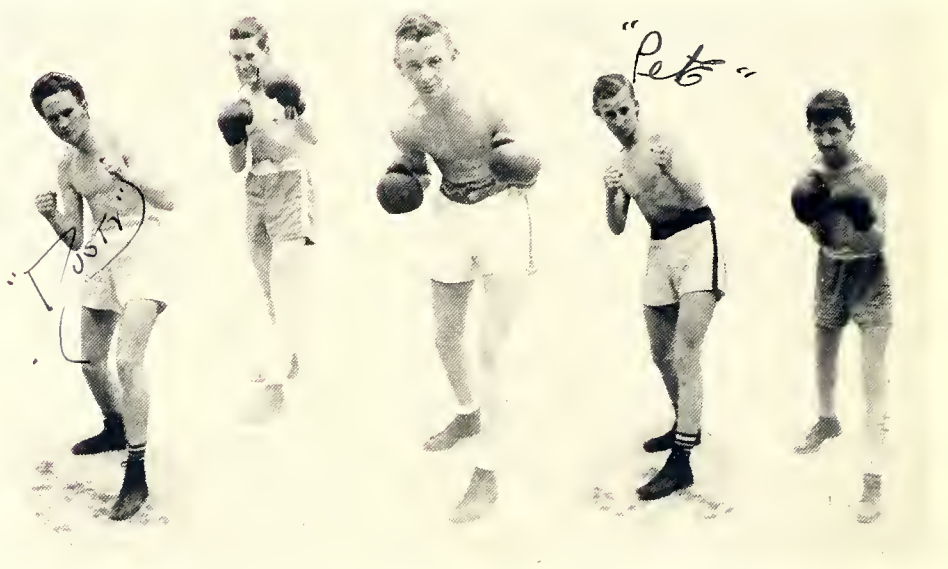

Boxing got underway this year with a bang. Back on our team was last year's 108 pound Champion and many other skillful boxers. Fayetteville whipped every thing in sight until our boys went to Charlotte where the odds were against them.

This year we were very fortunate in getting Lonnie Blackwelder as coach. Under his guidance our boys really showed their stuff. Again Lewis Vestal won the distinction of winning the state title in his weight.

Boxing Schedule

Burlington	Hamlet
Durham	Durham
Charlotte	State Meet—Chapel Hill
Burlington	Hamlet
Wilmington	Wilmington

BASKETBALL

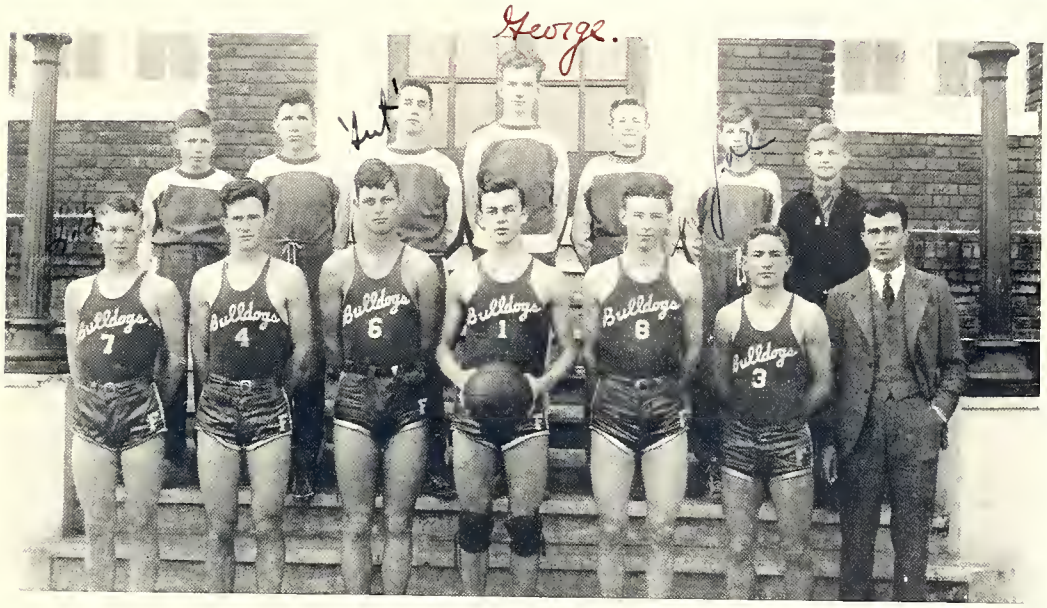

Back row, left to right: Lacy Geddie, Herbert Porter, Eugene Sutton, George Matthews, Philip Miller, Joe Melvin, Max Melvin, *Manager.*

Front row, left to right: L. G. Dew, Paul Miller, George Burris, *Captain* Bill Kanos, Frank McFadyen, Frank Burton, *Coach* Wick Smith.

After an absence of one season from the hardwood court, the Bulldogs returned to class A competition with everything to gain and nothing to lose. But it seems that they came out on the winning side most consistently by losing only five hard fought games. This season we had some veteran players who were the backbone of the team but there were some new discoveries, each of whom put in his full quota of points.

Basketball Schedule for 1938

Wilmington	Wilmington
Greenville	Wilson
Goldsboro	Rocky Mount
Durham	Durham
Raleigh	Wilson
Goldsboro	Rocky Mount
Raleigh	Greenville

Girls' Basketball Team

Left to right: Marie Beard, Grace Quicke, Helen Bolton, Annie Laura Pearsall, Reba Carter, Annie Boone, Marcelle Bullard, Miss Myrtle Ange, *Coach.*

Monogram Club

Top row, left to right: Buddy Thompson, James Pittman, Lewis Vestal.
Middle row, left to right: Anna Sutton, Eugene Sutton, Vic Gue, J. L. Johnson, Eutha Ponton.
Front row, left to right: Pete Brown, Bill Shaw, Bill Kanos, Lawrence Miller, Thurman Bishop, Jim McLeod, Marvis Howell, Harold Townsend.

Features

PRETTIEST AND THE MOST HANDSOME

Dorothy Dixon and Bill Lynn

MOST DEPENDABLE

Josephine Howard and Jim Barnes

Jim Barnes

MOST COURTEOUS

Ruth Fraser and James Martin

BEST-ALL-AROUND

Anna Sutton and Bill Shaw

MOST POPULAR

Eutha Ponton and Victor Gue

A FOUR ACT PLAY

Entitled

"THE CAMERA DOESN'T LIE"

or

"It's the Truth That Hurts"

Embarrassing Moments Around the Campus

Mrs. Simmerman: Billy, name some states.

Billy Thunberg: Maine, North Carolina, Virginia.

Mrs. Simmerman: Why Billy, when I went to school, I could name all of them.

Billy Thunberg: Yes, but there were only thirteen then.

Mr. Harrill catches Victor coming from the barber shop during school time.

Mr. Harrill: Don't you know that you shouldn't have your hair cut during school time?

Victor Gue: Well, it grew during school.

Mr. Harrill: It didn't all grow during school.

Victor Gue: I know but I didn't have it all cut off either.

What Would YOU Do? Would You ? ? ?

What do you do when you see a tennis?—Court?

What do you do when you see a fire?—Truck?

What do you do when you see a Horse?—Fly?

What do you do for a stiff?—Neck?

What do you do when you go to a horse?—Race?

What did they do at the Battle of Bull?—Run?

What do you do when you see a Permanent?—Wave?

Portrait of Ponton

Mrs. John Poses

Photographer at work!

Old Man Mose is Dead!

"Why boys play football!"

Lafamac got five bucks for this one!

Nankipoo finale

We'll let you guess at this one

Editor and friend

Just another "studious senior"

Bettie ponders over English

Teachers "swing it!"

There they go!

What a Christmas present!

"Confidentially speaking . . ."

The most popular get down to work

Our own photographer

Over they go

Fly Catcher

He's just that way

Time out for lunch

It's inspiration

Serve

Elise in a pensive mood

Quiet please!

Hiccup! Shstrong stuff

Typical

Our Math critic

A Sophomore swings it

Tough problem

"Sweet Adeline"

Track man works out—it seems

Just a sample of senior dances!

Wick lets off steam

So that's what Math does!

Stand back, boys!

Ma! What's he doing?

Debater debatin'

English meditation—by Ponton

People in the news

There goes Mercury

Enter Boy's Hi-Y!

Gregory goes over the top

Rocky Mount tipoff

"How to take a French mid-term!"

Rest In Peace (The Photo Editor)

That's one number we wouldn't mind having

Are you camera shy, Mrs. John?

What's going on back there?

Lunch's over

Bob and one of his numerous girls

George heaves the discus

How did this happen?

Can it be love?

Buy a tag, mister?

Look what we missed!

"Coitesy foist!"

Taking her for a ride, Vic?

Class Editors on the job

Not feeling well?

Bored, Eutha?

Must be funny, Garland

Do you recognize Dick incognito?

The two Dots tell secrets

Marguerite fixes her hair on Miss Newton's time

Harriet S.: The horse I was riding wanted to go one way, and I wanted to go another.
Bettie C.: Who won?
Harriett S.: He tossed me for it!

1899 1938

HIGHSMITH HOSPITAL, INC.

FAYETTEVILLE, N. C.

A General Hospital for the Treatment of
Medical and Surgical Cases

J. F. HIGHSMITH, M.D., Medical Director

'Lo, Jim! Fishing?
Naw; drowning worms.

A stout woman drove up to a filling station:
"I want two quarts of oil," she said.
"What kind, heavy?" asked the attendant.
"Say, young man, don't get fresh with me," was the indignant response.

It Must Be As Represented
If It Cames From—

HATCHER'S JEWELRY STORE

Easy Credit Terms

Phone 844

For . . .

Banquets
Teas
Bridge

Make Your Arrangements to be
"AT HOME"
at the

PRINCE CHARLES

Fayetteville, N. C.

Compliments of

a

Booster of

Fayetteville High School

HUSKE HARDWARE HOUSE

Hardware

Building Materials

Phones 40 - 41

Hay Street

Compliments of

E. W. GRANNIS

CONTRACTOR

Fayetteville, N. C.

CLOTHES FOR PREPS AND GRADUATES

FLEISHMAN'S BIG STORE

106-108 Hay Street
Fayetteville, N. C.

Robert: I'm getting a new siren for my car.
Billie: Oh, Bob, does that mean that it's all over between us?

EXAM BONERS

A felony is a small crime—like killing some one.
An apostrophe is a comma, only it's up in the air.
A cat is a quadruped; the legs, as usual, being at four corners.

J. C. Penney Co., Inc.

"The Home of Values"

Fayetteville, N. C.

"Brixment is Better"

LOUISVILLE CEMENT CO.

Louisville, Ky.

Thomas H. Sutton

Southern Sales Manager

CONGRATULATIONS
To
THE GRADUATING CLASS

DIXON CONSTRUCTION COMPANY

JACKSON MATTRESS COMPANY

Renovating and Sterilizing

ONE DAY SERVICE

Phone 612

535 Cool Spring Street

Georgia Pine Turpentine Company

Fayetteville, N. C.

Manufacturers of Pine Products

Pine Street Phone 296

CLARK AND CLARK

ATTORNEYS AT LAW

J. Bayard Clark

Jerome B. Clark, Jr.

Manager (5 and 10 cent store): Why did Eugene Sutton just go out?
Shop girl: He inquired if we had a shoe department.

Miss Carraway was speeding downtown in her car and was stopped by a policeman.
"I shall have to give you a ticket, lady," said the policeman.
"But I am on my way to my eighth grade class!" protested Miss Carraway.
"Ignorance is no excuse!" retorted the policeman.

SANITARY LAUNDRY
and
DRY CLEANERS, INC.

Master Cleaners

The Laundry Does Its Best

538 Hay Street

Phone 136

FLEISHMAN'S STYLE SHOP

Exclusive But Not Expensive

114 Hay Street

Fayetteville, N. C.

CROSS CREEK BUILDING AND LOAN ASSOCIATION

J. W. Pate, *President*
C. W. Rankin, *Vice President*
Frank H. Stedman, *Sec'y-Treas.*
Albert Stewart, *Vice Sec'y-Treas.*

HUNTER BROTHERS
(Incorporated)

Electrical Merchandising

RADIO - GIFTS
CHINA - GLASSWARE
Fayetteville, N. C.

CAPE FEAR SUPPLY COMPANY

BUILDING MATERIAL
and
INDUSTRIAL SUPPLIES

A. & R. Terminal Phone 781

Hats Cleaned and Rebuilt

ROYAL CLEANERS, Inc.

Come Clean With Us and We Will Dye For You

W. A. GREGORY, Mgr.

Phone 1000

Foot of Haymount

At Chem. lecture: Who made the first nitride?
Joe Huske: Paul Revere.

He makes us laugh;
He shocks us too;
We wonder when
That Gregg is through.

Convenient Comfortable Economical

QUEEN CITY COACH COMPANY
and
GREENSBORO-FAYETTEVILLE BUS LINES

Satisfy That Desire
See Sights
Go Places Do Things

Compliments of

Fayetteville Supply Company

Diamonds : Watches : Silverware
Jewelry and Gifts for
Every Occasion

Henebry & Son
JEWELERS

110 Hay Street Phone 735

Compliments of

Fayetteville Office Supply Co.

Commercial Stationers and Printers

218 Hay Street Fayetteville, N. C.

Matthews Pharmacy
G. E. Matthews

Pittman Hospital Building

PHONE 614

Bob Powell: I have a sliver in my finger.
Bill Shaw: Been scratching your head?

Little dabs of powder,
Little specks of paint,
Make Dotty Holland's freckles
Look as if they ain't.

Howard-Bobbitt Co., Inc.
WHOLESALERS
Fruits, Vegetables, Etc.
Largest in Eastern North Carolina
QUALITY and SERVICE DID IT

H. R. Horne & Sons
DRUGGISTS
Since 1865

Saunders Drug Store
Fresh Drugs of the Highest Quality
At o Price You Can
Afford to Pay
116 Hoy St. Fayetteville, N C.

Maynor Transfer Co.
Maving—Lacal and Lang Distance
Hauling—Every Load Insured
Office and Service Station
Corner Franklin and Donaldson Streets
Phone 1371

BELK-HENSDALE COMPANY
"The Home of Better Values"
Belk Stores are Caralina's Largest Distributars af
RELIABLE MERCHANDISE
Complete Outfitters for Men, Women and Children
"One of the 140 Belk Stores"

Mr. Harrill: Do you have much trouble with your automobile?
Miss Newton: Trouble! Say, I couldn't have more if I were married to the blamed thing!

Harold M.: Madam, let me sell you something to prevent roosters from crowing at daylight.
Miss Tate: Yes, what is it?
Harold M.: An excellent recipe for chicken soup.

QUINN & MILLER COMPANY

FURNITURE

Karpen Living Room Furniture
Norge and General Electric Refrigerators
Philco Radios
Simmons Beds and Springs
Tomlinson of High Point

M. M. SMITH, Manager

325 Hay Street Phone 1477 - 1478

Compliments of

THE CAROLINA SODA SHOPPE

SODA · SANDWICHES
NEWS

Claude W. Rankin
INSURANCE

"Service Beyond Contract"
Phone 170

EFIRD'S
Department Store

"Fayetteville's Friendliest and Most Modern Department Store"

ROGERS & BREECE
Incorporated

Ambulance Service
Day or Night

Phone 60 or 567 Fayetteville, N. C.

Miss Fisher: What was the Renaissance?
.....: They were a line of English kings.

Horse Doctor: Now place this powder in a gas pipe and blow it down your horse's throat.
James Martin (one hour later): Doctor! I'm dying!
Doctor: What's wrong?
James Martin: The horse blew first!

THE

FAYETTEVILLE OBSERVER

Your Own Daily Paper

T & B Super Service

Open Day and Night

One-Stop Service

WRECKER SERVICE

Phone 148

Fayetteville, N. C.

Compliments of

Perkins Cleaning & Dye Works

122 Maxwell Street

Phone 354 Fayetteville, N. C.

J. A. Davis & Co.

FANCY GROCERIES

BRANDED MEATS

"We Sell the Best far Less"

Phone 255 - 259

Cinderella Booterie

Success Dear Graduate!

We wish yau many comfartable steps an yaur jaurney to your goal.

Psi: Thish match won't light!
Vp: Thash funny, it lit all right a few minutes ago.

On him we gaze, and our surprise
Increases every minute,
That Harold's skull, which seems so full,
Should have so little in it.

Compliments
of

THE
CAPITOL
DEPARTMENT
STORE

"FAYETTEVILLE'S
FINEST"

"Say It With Flowers"
from

**Sunnyside
Floral Nursery**

Artistic Arrangement
Personal Attention
PHONE 49

Jernigan Funeral Home

FUNERAL DIRECTORS
Ambulance Service

206 Gillespie Street

With Every Good Wish for a Successful
and Useful Life . . .

**BRANCH BANKING AND TRUST
COMPANY**

Fayetteville, North Carolina

Jo: Hurray! Five dollars for my latest story, Bunlop!
Jane: Who from?
Jo: The express company. They lost it.

Richard: Who's that awful looking femme in blue over there by the orchestra?
Lucille: That's my aunt.
Richard: Oh, I don't mean her. I mean that horrible one who looks as if she had on a fake face.
Lucille: That's my mother.
Richard: Boy, she sure can dance!

WORTH BUSINESS COLLEGE

"WE MEAN BUSINESS"

Fifth Floor, Huske Building

Fayetteville, N. C.

The gum-chewing girl
  And the cud-chewing cow
Are sometimes alike,
  Yet different somehow.
What difference?
  Oh, yes, I see it now,
It's the thoughtful look
  On the face of the cow.

If eyes were made for seeing,
Then beauty is its own excuse for being.—Dorothy Dixon.

WITH BEST WISHES

and

CONGRATULATIONS

To

THE SENIOR CLASS OF 1938

FAYETTEVILLE HIGH SCHOOL

THE MEN AND WOMEN

OF TOMORROW

PUBLIC WORKS COMMISSION

OF THE CITY OF FAYETTEVILLE

A. E. DIXON, Chairman

Q. K. NIMOCKS, JR., Secretary

M. E. ATKINSON, Treasurer

Eugene S.: Why does a small cavity in my tooth seem so large to my tongue?
Dr. Olive: It's a natural tendency for your tongue to exaggerate.

Tommy (getting a shave): Barber, will you please give me a glass of water?
Barber: What is the matter? Something in your throat?
Tommy: No, I want to see if my neck leaks!

The Individual Photographs in This Issue of LA FAMAC Were Made by

The Paton Studio

"While You're About It, Get a Good Picture"

Compliments of

THE McMILLAN-SHULER OIL CO., INC.

Fayetteville, N. C.

Compliments of

Dunn & Company

HOLMES ELECTRIC

Frigidaire
Electrical Appliances
and
Supplies

Lacy Manufacturing Company

SOUTHERN PLYWOOD

Fayetteville, N. C.

Compliments of

STEIN BROTHERS

"The House of Quality"

CLOTHIERS and FURNISHERS

Lucille McMillan: Why do my Scottish relatives like basketball?
Lawrence Miller: They enjoy the free shots.

"You dance divinely," Paul whispered to her. "You must have been born in dancing slippers."
"Yes," Eutha answered, "and if you don't keep off them, I'll die the same way."

1919 1938

PITTMAN HOSPITAL, INC.

FAYETTEVILLE, N. C.

For the Treatment of Medical
and
Surgical Diseases

R. L. PITTMAN, M.D.

BLAKE FLORIST

Prince Charles Hotel Bldg.

"Say It With Flowers"

PHONE 983

Night Phone 1172

Carolina Broadway State Theatres

THE SHOW PLACES
of
Foyetteville, N. C.

Ed Fleishman and Brothers

Foyetteville's Leoding Store for Men ond Boys

107 Hay Street

Highland Lumber Company

Shingles : Lumber : : Laths
Builders' Supplies
Paints

325 Blunt Street

George Matthews: Does John know how to neck?
Edna O'Hair: Does he? Why, I almost thought once he was trying to lynch me.

Vic: My Dad pulled a good one that made me howl.
Buddy: What was it?
Vic: My ear.

INSIST ON

LANCE'S

PEANUT PRODUCTS

AND

CANDIES

Compliments of

R. W. BOLING

PUBLIC ACCOUNTANT

SMART FASHIONS for
SMART WOMEN

Fleishman's Big Store

106-8 Hoy Street

Foyetteville, N C.

Diomonds : Wotches : Silverware
Jewelry ond Gifts for
Every Occosion

Henebry & Son
JEWELERS

110 Hoy Street Phone 735

CURRIE COAL CO.

"One Good Ton Deserves Another."

Hillsboro Street Phone 122

Compliments of

Officials
Cumberland County
North Carolina

N. H. McGeachy, Sheriff
R. E. Nimocks, Treos.-Accountont
J W. Johnson, Register of Deeds
C. W. Broodfoot, Clerk of Court
J. A. Monroe, Clerk of County Court
B. C. Bramble, Tox Supervisor

Girl: Wanta neck?
Boy: Gotta neck!

Mrs. John: Mary, have you swept under the bed?
Mary: Yassum, everything!

KEEP IT IN YOUR HOME . . .

Coca-Cola

. . . THE PAUSE THAT REFRESHES

FAYETTEVILLE BOTTLING COMPANY

CHEVROLET

For 27 Years the symbol of Savings

M. & O. Chevrolet Co.

Fayetteville's Leading
Cleaning and Dyers

Phoenix Cleaning Co.

117-119-121 Donaldson Street

Phone 543

We wish for the Seniors, every success and that you may enjoy a long happy life.

HOME FEDERAL SAVINGS AND LOAN ASSOCIATION

107 Green Street

Mackethan & Co.

DRUGGISTS

The Rexall Store

"On the Square"

Mrs. Stewart: Dick, tell the class something about Col. Lindbergh's great feat.
Dick: I've never seen them, but I can tell you about Charlie Chaplin's.

Pearl Ratcliffe: I bought this dress for a ridiculous figure.
Polite clerk: For a ridiculous price, you mean.

Burkhead-DeVane Printing Co.
Complete Stock of Office Supplies
Commercial Printers
218 Franklin St. Phone 307
Foyetteville, N. C.

L. M. HALE
Distributor
GULF OIL CORPORATION
321 Worth Street
Foyetteville, N. C.

BOYD'S STUDIO
Commercial and Portrait Photos
Photo Finishing
Picture Fromes
Box 856 312 Hoy Street
Fayetteville, N. C.

Drink
"Royal Crown" Cola
Healthful — Refreshing
•
NEHI
BOTTLING COMPANY

A. E. RANKIN CO.
Incorporoted
HARDWARE
BUILDER'S SUPPLIES
SPORTING GOODS
PAINTS

Compliments of
J. A. SULLIVAN'S DRY CLEANERS
PHONE 110

Compliments of
Rankin & Brown Co.
PLYWOOD
Foyetteville, N. C.

TIP-TOP MARKET
Quality Meats and Groceries
See Our New Meot Counters
1210 Fort Brogg Road
1438 Phone 1439
Foyetteville, N C.

Buddy's teacher received the following note:
"Dear Teacher: Please excuse Buddy's absence of two days. He caught a skunk."

Victor's teacher also received a similar note.
"Why can't you two boys stop hunting in the woods?"

FIRST-CITIZENS BANK & TRUST CO.
FAYETTEVILLE, NORTH CAROLINA

COMPLETE BANKING SERVICE

ACCOUNTS OF INDIVIDUALS, FIRMS AND

CORPORATIONS SOLICITED

Goodrich Silvertown Stores

TIRES BATTERIES RADIOS
ACCESSORIES
228 Hay Street
Fayetteville, N. C.

P. & D. Motor Co., Inc.
Frank R. Bailey, Mgr.
DeSoto - Plymouth Dealer
Sales and Service
312 Franklin Street Phone 312

STANDARD PLUMBING FIXTURES and AMERICAN RADIATOR COMPANY'S HEATING EQUIPMENT Sold by

STANDARD SUPPLY COMPANY, INC.
Carner Maxwell and Russell Streets
Through Our Cantractor Dealers
See Yaur Local Plumber — He Pratects the Nation

Mother: Marjorie, your car is at the door.
Marjorie E.: Yes, I hear it knocking.

Mildred: Oh, I simply adore that funny step. Where did you pick it up?
Harold: Funny step, heck, I'm losing my garter.

Phone 471

BRADY'S

Next to Kress

TRY OUR SERVICE

Sodas : Papers : Magazines
Sandwiches : Beer : Tobaccos

Fayetteville, N. C.

Compliments of

Korner Market

FANCY GROCERIES
and MEATS

PHONE 1389

Kyle Roofing Co.

Johns Manville Products

Fayetteville, N. C.

Compliments of

W. D. HOLT

Distributor of

PURE OIL PRODUCTS

THE TYPEWRITER

EXCHANGE

Danald A. McQueen, Prop.
C. G. Harris, Salesman

Typewriters and

Adding Machines

Sales and Service Guaranteed

Phone 123 101 1-2 Hay Street

Fayetteville, N. C.

Mrs. John: Give me the number of "pants."
Bobby Rainey: Singular at the top, plural at the bottom.

Peggy: Can't you take a joke?
David: Sure, where do you want to go?

"VEMCO"

EXTENDS TO THE HIGH SCHOOL GRADUATES OF 1938 EVERY GOOD WISH FOR A VERY SUCCESSFUL FUTURE.

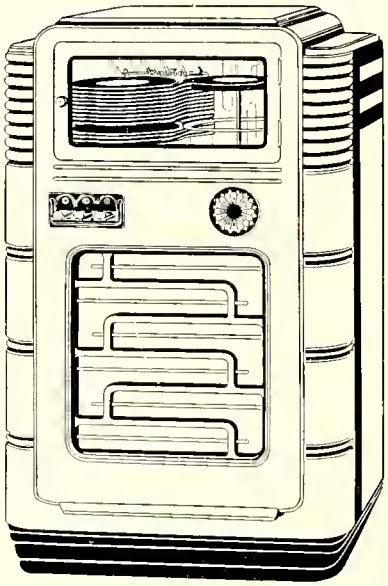

Automatic Phonographs render latest selections of famous orchestras for your entertainment.

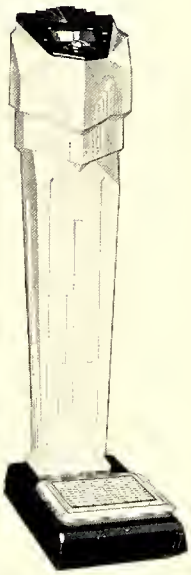

1c Person Weighing Scales

Notice to Merchants—All latest worthwhile coin-operated equipment now legal in the State of North Carolina placed in your stores on commission basis. Phone 1470.

THE VENDING MACHINE COMPANY
205-215 Franklin Street
FAYETTEVILLE, NORTH CAROLINA

Joe: Why did he hang himself by the neck?
Miss Newton (thinking algebraically): Use x for the unknown, solve and check.

Only through the coöperation of the many friends of Fayetteville High School could this copy of the LAFAMAC be published.

It is the belief of the staff that all students and faculty members will long remember these good friends of the school.

T. A. DeVane
Community Motors
Clayton Cigar Company
Brantley Machine & Welding Works
Dr. R. M. Olive
Terry A. Lyon
Charles T. Haigh
R. J. Powell
W. M. Shaw
Merit Shoe Company
Dr. A. S. Cromartie
Minor Plumbing Company
C. B. Newberry
Quality Shop
Red Cross Cafeteria
Jacqueline School of Beauty Culture
Jernigan Body Shop
Royal Sanitary Market
Harry Sheetz
Rose's Five and Ten
Central Cafe
Dawson's Jewelry Store
S. H. Kresss Store
Gallup Inn Service Station
Jewel Box
Dr. J. N. Robertson
F. N. Evans
Hillburn Printing Company
P. H. Hoffer
M. A. Bethune
White Swan Laundry
Kue-Pee Beauty Shop
New York Cafe
Dr. J. A. Kosterman
City Optical Company
Walter S. McRae
Dr. Seavy Highsmith
G. H. Allran
A Friend
Fairley Dunn, Proprietor Cool Spring Service Station
Dr. J. H. Judd
Dr. Kemp Lindsay
Downing & Downing, Law
The Misses Isaacs

SPORTING GOODS
FAUL & CRYMES, INC.
415 South Tryon Street Charlotte, North Carolina
"Equipment for Every Sport"

When you are married [illegible]

Best of luck in all your love affairs
Peggy Tripp.

Raymond Askea
414 Cumberland St.
Fayetteville, N.C.
Phone [illegible]

"Lots of luck [illegible]"
Farm [illegible]
[illegible]

Anna, Honey-Chile I ant [illegible]

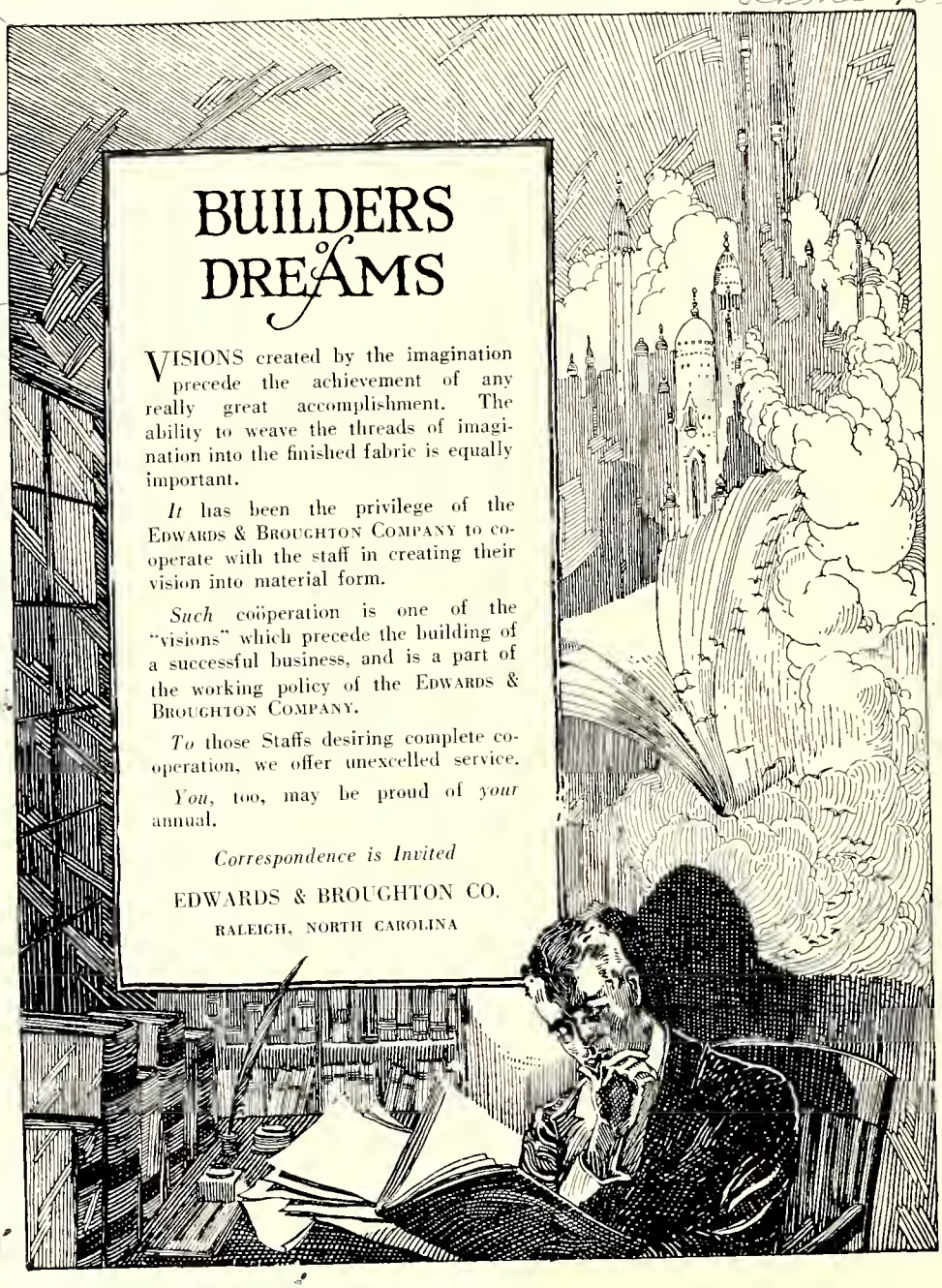
BUILDERS of DREAMS
VISIONS created by the imagination precede the achievement of any really great accomplishment. The ability to weave the threads of imagination into the finished fabric is equally important.
It has been the privilege of the EDWARDS & BROUGHTON COMPANY to co-operate with the staff in creating their vision into material form.
Such coöperation is one of the "visions" which precede the building of a successful business, and is a part of the working policy of the EDWARDS & BROUGHTON COMPANY.
To those Staffs desiring complete co-operation, we offer unexcelled service.
You, too, may be proud of your annual.
Correspondence is Invited
EDWARDS & BROUGHTON CO.
RALEIGH, NORTH CAROLINA

Luck to
[illegible] girl
Peggy Lanier

Luck Always
Frances Tannenbaum

Best of Luck to you
In all you attempt!
Jimmy Applewhite

AUTOGRAPHS

Remember

"This is not a Line"
May you have the
motion of the [illegible]
[illegible]

May you have the 3 H's
Health, Happiness, Hill,
Mary Jane Bell

May you have all
the happiness you deserve.
M. Frances Hall

Ben Tuske

I've enjoyed being with you all these years in School, and Anna don't hold my arguing ability against me.
Ann E.

I wish you luck always
Love, Mary

Love and Luck,
Gladys

Best wishes for [illegible]

[illegible] Luck
Wily Snow

Lots of Luck!
Frances Hensdale

Please count me among your numerous friends
Yours,
Margaret

Best of Luck to a swell girl.
George

Lots of Luck
Mary Jane Kelly

Best wishes to a "sweet" girl
Julia Campbell

Anna, I think you're swell:
Virginia Harrelson

The Best of Luck to you always -
Your Friend
Virginia

Dearest Anna,
Don't Forget me
'cause I couldn't ever forget you + the wonderful Times we have shared all during our school Life.

Keep always on the straight path and you'll win out.
Jas. Martin

Yours
with much Love
Eutha

May I always be your friend
"Speedy"

Lots of luck and love
Betty Watman

"Always luck"
Mabel Shepherd

Here's to the best-all-around a swell Hi-Y-president + a good President of Student Council
Hope you keep up the good work. Love + Kisses Always your friend,
Mary Font.

Anna - I shall always friendship as a great one. Remember all our classes together & dear old - T.H.S.
Mildred Fanday

Had loads of fun with you and shall never forget you - Love always, Lea

Be as good as you always hurd
John Oliver

Lots of love & luck
Don't ever forget me!
Hope to see you at W.C. next year.
Allene

105691

We had many a fight - but maybe it was the spice of life -
Lucille -

Best wishes,
Mary Liz
X (all for you)

Cumberland County Public Library
Fayetteville, North Carolina

Wishing you best of luck
Martha Lee

Best Wishes for the coming years!
Ruthie.

Remember our wonderful times in history!!!
Lucille

Dearest Anna!
I have treasured our High and Grammar school days together
Lone
Doris

Lots of love and luck to a grand girl.
Carley

Always and always
[illegible]

Lots of Luck
Mabel

[illegible]

"Remember Me"
"Luck"
"Ruthie"

Lots of success
Thru-~~out~~ life -
Rea Hansburg

When this you see,
Remember me.
Gbelle

Much Success to a [illegible] girl
Beulah Beard
"Best [illegible]"
Ruth

Anna -
May you always be a leader as you have been at High School
Bill Shaw

105691

Remember those "Hot" Student Council meetings.
Best of luck + success.

Cumberland County Public Library
Fayetteville
CUMBERLAND COUNTY PUBLIC LIBRARY
3 1781 06002 6976

You've been a grand friend and I hope we will always be thus! Forget me not.

Love
Dat

Best wishes
Bruce Lizzy

Dear Anna,
I have enjoyed being in the Hi-Y this year. I've had more fun always
Love Sarah

Dear Anna;
You may like your books
You may like your toys
But take my advice and
Don't like the boys.

Lots of Love
Bill

To the best sport
I know!
Luck! Always Marguerite
L.S.

Best wishes to our Hi Y president.
Love, Alice

Please don't forget me when you are a famous (I left it blank because I don't know what you are going to do - but I am sure you will make good in it.)
Love always
Mary Ha

...k and Happiness
Eleanor Moffitt

Happy Sunday
Rita Carter

Best wishes "Hesta"

FOR REFERENCE
DO NOT TAKE
FROM THIS ROOM

Luck to you always,
Ruth
Emmitt

Fast Bragg will always remember you as one sw...
Gal
Luck and Love always
Garland Owen

Do you like with just
car [illegible] of [illegible]
[illegible]